

RESEARCH TO PRACTICE
Michael Colgan, MD, MSc
Current Concepts in Spinal Oncology April 24

Sound Check
11:55

Start Time
12:00

Contact UNCLCN
Questions, Feedback, Technical Support
Phone: (919) 445-1000
Email: unclcn@unc.edu
Website: unclcn.org

Poll Everywhere for Q&A: pollev.com/unclcn
Upcoming Live Webinars: learn.unclcn.org/live
Self Paced, Online Courses: learn.unclcn.org/spoc

1

Poll Everywhere

Join by Web

- 1 Go to PollEv.com
- 2 Enter UNCLCN
- 3 Respond to activity

2

To Claim CE Credits

Watch 53 Minutes **OR** Zoom with Video to See the Slides **OR** Room with Site Coordinator

AND

Fill Out Evaluation -> Claim Certificate -> Claim in 7 Days

3

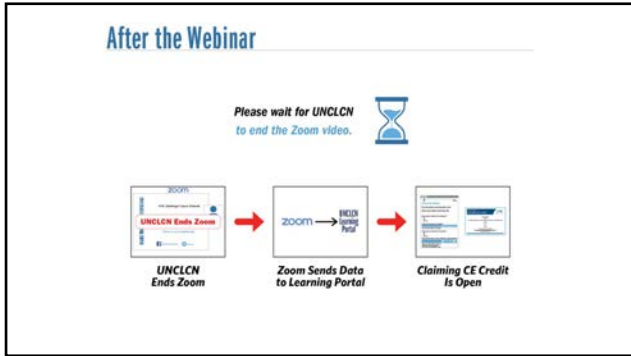

4

Free Continuing Education Credits

Live Webinars
Only at the Day and Time Indicated learn.unclcn.org

PATIENT-CENTERED CARE <small>CHE NCPQ/CBE ACPE ASBE ETR</small> 2nd Wednesday Jan-Oct 1st Wednesday Nov-Dec 12 pm - 1 pm	ADVANCED PRACTICE PROVIDER <small>CHE NCPQ/CBE</small> 3rd Wednesday Jan-Oct 2nd Wednesday Nov-Dec 4 pm - 5 pm
RESEARCH TO PRACTICE <small>CHE NCPQ/CBE ACPE ASBE ETR</small> 4th Wednesday Jan-Oct 3rd Wednesday Nov-Dec 12 pm - 1 pm	SOUTHEASTERN AMERICAN INDIAN CANCER HEALTH EQUITY PARTNERSHIP <small>CHE NCPQ/CBE</small> 1st Wednesday Feb, May, Nov 12 pm - 1 pm

Self-Paced, Online Courses
Available any Day and Time learn.unclcn.org/spoc

5

Spread the Word!

Do you enjoy our webinars and feel others may benefit, too?
Help us spread the word!

Become a promoter:
Receive special emails to share within your organization!
unclcn.org/promoter

Follow our social channels:
facebook.com/unclcn
 [unclcn](https://instagram.com/unclcn)
 unclcn.org
 unclcn.org/cancer-network
linkedin.com/in/unclcn

Send questions to unclcn@unc.edu or (919) 445-1000.
Thank you for spreading the word!

6



7

Our Presenter



Michael Galgano, MD, FACS

Dr. Michael Galgano is a board-certified neurosurgeon specializing in complex spinal surgery.

While Dr. Galgano treats a variety of spinal conditions such as trauma, degenerative disease, and infections, his clinical and academic interest has focused on spinal oncology and deformity surgery.

Dr. Galgano first developed an interest in spinal conditions while working as a nurse attendant on the spinal cord and traumatic brain injury unit at Burke Rehabilitation Hospital in White Plains, NY. He then became a clinical research associate there, engaging in research projects focusing on both stroke and spinal cord injury rehabilitation with robotic applications.

After attending medical school at St. George's University, Dr. Galgano completed his neurosurgical residency at Upstate Medical University. During his final year of training, Dr. Galgano completed a complex and oncological spine surgery fellowship under the world-renowned spinal tumor surgeon, Dr. Ziya Gokasian at Brown University.

8

Our Presenter

9

Our Presenter

5. Michael Galgano, MD, FAANS, was a nurse attendant for TBI/SCI patients prior to medical school.
4. He has a very robust surgical video library.

10

Our Presenter

5. Michael Galgano, MD, FAANS, was a nurse attendant for TBI/SCI patients prior to medical school.

11

Our Presenter

5. Michael Galgano, MD, FAANS, was a nurse attendant for TBI/SCI patients prior to medical school.
4. He has a very robust surgical video library.
3. He enjoys going on tropical hikes & kayaking.

12

Our Presenter

5. Michael Galgano, MD, FAANS, was a nurse attendant for TBI/SCI patients prior to medical school.
4. He has a very robust surgical video library.
3. He enjoys going on tropical hikes & kayaking.
2. Dr. Galgano is a part time basketball coach for 7th/8th grade girls. He has been a basketball junkie his entire life.

13

Our Presenter

5. Michael Galgano, MD, FAANS, was a nurse attendant for TBI/SCI patients prior to medical school.
4. He has a very robust surgical video library.
3. He enjoys going on tropical hikes & kayaking.
2. Dr. Galgano is a part time basketball coach for 7th/8th grade girls. He has been a basketball junkie his entire life.
1. His favorite part of the day is coming home to his beautiful wife Jessica & 4 kids (Caroline, Bella, Charlotte, and Mikey)!

14

Sample Poll Everywhere Question

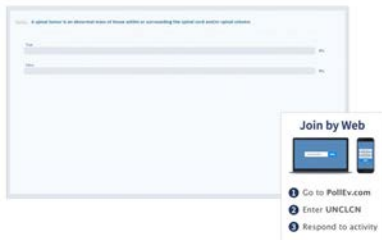

The screenshot shows a poll question interface with a 'Join by Web' overlay. The overlay includes a QR code and instructions: 'Go to PollEv.com', 'Enter UNCLCN', and 'Respond to activity'.

15

ACCME Disclosure

This activity has been planned and implemented under the sole supervision of the Course Director, Stephanie Wheeler, M.D., M.H., in association with the UNC Office of Continuing Professional Development (CPD). The course director received research support from AstraZeneca (ended June 2023) and Pfizer Medical Foundation (ended December 2023). These financial relationships have been mitigated. CPD staff have no relevant financial relationships with ineligible companies as defined by the ACCME.

A potential conflict of interest occurs when an individual has an opportunity to affect educational content about health-care products or services of a commercial interest with which he/she has a financial relationship. The speakers and planners of this learning activity have not disclosed any relevant financial relationships with any commercial interests pertaining to this activity.

The presenter has no relevant financial relationships with ineligible companies as defined by the ACCME.

16

ANCC Disclosure

NCPD Activity #: 001-L23077
1.8 Contact Hours Provided

Relevant Financial Relationship:
 No one with the ability to control content of this activity has a relevant financial relationship with an ineligible company.

Criteria for Activity Completion:
 Criteria for successful completion requires attendance at the NCPD activity and submission of an evaluation within 30 days.

Approved Provider Statement:
 UNC Health is approved as a provider of nursing continuing professional development by the North Carolina Nurses Association, an accredited approver by the American Nurses Credentialing Center's Commission on Accreditation.

17

A spinal tumor is an abnormal mass of tissue within or surrounding the spinal cord and/or spinal column.

True

False

Start the presentation to see live content. For screen share software, share the entire screen. Get help at go.hlx.com/help

18

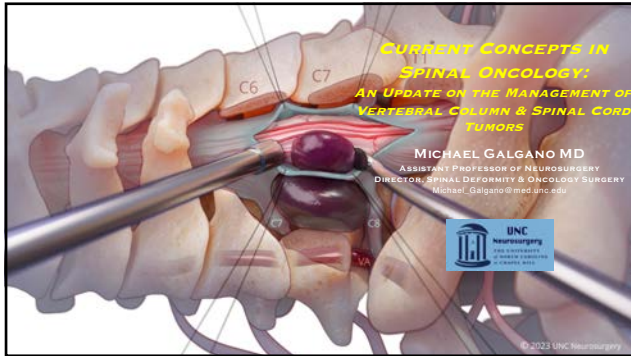

19

(845)-608-3193
MICHAEL_GALGANO@MED.UNC.EDU

- 2004 – 2006: Burke Rehab Center
• Nurse Attendant, Clinical Research Associate
- 2006 – 2010: St. George's University
• MD
- 2010 – 2017: SUNY Upstate University
• Neurosurgery Residency
- 2017-2018: Brown University
• Complex & Oncological Spine Surgery Fellowship
- 2018 – 2022: SUNY Upstate University
• Neurosurgery Faculty
- 2022 – Present: University of North Carolina
• Neurosurgery Faculty

20

(845)-608-3193
MICHAEL_GALGANO@MED.UNC.EDU

- 2004 – 2006: Burke Rehab Center
• Nurse Attendant, Clinical Research Associate
- 2006 – 2010: St. George's University
• MD
- 2010 – 2017: SUNY Upstate University
• Neurosurgery Residency
- 2017-2018: Brown University
• Complex & Oncological Spine Surgery Fellowship
- 2018 – 2022: SUNY Upstate University
• Neurosurgery Faculty
- 2022 – Present: University of North Carolina
• Neurosurgery Faculty

21

(845)-608-3193
MICHAEL_GALGANO@MED.UNC.EDU

- 2004 – 2006: Burke Rehab Center
• Nurse Attendant, Clinical Research Associate
- 2006 – 2010: St. George's University
• MD
- 2010 – 2017: SUNY Upstate University
• Neurosurgery Residency
- 2017-2018: Brown University
• Complex & Oncological Spine Surgery Fellowship
- 2018 – 2022: SUNY Upstate University
• Neurosurgery Faculty
- 2022 – Present: University of North Carolina
• Neurosurgery Faculty



22

(845)-608-3193
MICHAEL_GALGANO@MED.UNC.EDU

- 2004 – 2006: Burke Rehab Center
• Nurse Attendant, Clinical Research Associate
- 2006 – 2010: St. George's University
• MD
- 2010 – 2017: SUNY Upstate University
• Neurosurgery Residency
- 2017-2018: Brown University
• Complex & Oncological Spine Surgery Fellowship
- 2018 – 2022: SUNY Upstate University
• Neurosurgery Faculty
- 2022 – Present: University of North Carolina
• Neurosurgery Faculty



23

(845)-608-3193
MICHAEL_GALGANO@MED.UNC.EDU

- 2004 – 2006: Burke Rehab Center
• Nurse Attendant, Clinical Research Associate
- 2006 – 2010: St. George's University
• MD
- 2010 – 2017: SUNY Upstate University
• Neurosurgery Residency
- 2017-2018: Brown University
• Complex & Oncological Spine Surgery Fellowship
- 2018 – 2022: SUNY Upstate University
• Neurosurgery Faculty
- 2022 – Present: University of North Carolina
• Neurosurgery Faculty



24

(845)-608-3193
MICHAEL_GALGANO@MED.UNC.EDU

- 2004 – 2006: Burke Rehab Center
• Nurse Attendant, Clinical Research Associate
- 2006 – 2010: St. George's University
• MD
- 2010 – 2017: SUNY Upstate University
• Neurosurgery Residency
- 2017-2018: Brown University
• Complex & Oncological Spine Surgery Fellowship
- 2018 – 2022: SUNY Upstate University
• Neurosurgery Faculty
- 2022 – Present: University of North Carolina
• Neurosurgery Faculty



25

(845)-608-3193
MICHAEL_GALGANO@MED.UNC.EDU

ZIYA GOKASLAN MD

- 2004 – 2006: Burke Rehab Center
• Nurse Attendant, Clinical Research Associate
- 2006 – 2010: St. George's University
• MD
- 2010 – 2017: SUNY Upstate University
• Neurosurgery Residency
- 2017-2018: Brown University
• Complex & Oncological Spine Surgery Fellowship
- 2018 – 2022: SUNY Upstate University
• Neurosurgery Faculty
- 2022 – Present: University of North Carolina
• Neurosurgery Faculty



26

(845)-608-3193
MICHAEL_GALGANO@MED.UNC.EDU

- 2004 – 2006: Burke Rehab Center
• Nurse Attendant, Clinical Research Associate
- 2006 – 2010: St. George's University
• MD
- 2010 – 2017: SUNY Upstate University
• Neurosurgery Residency
- 2017-2018: Brown University
• Complex & Oncological Spine Surgery Fellowship
- 2018 – 2022: SUNY Upstate University
• Neurosurgery Faculty
- 2022 – Present: University of North Carolina
• Neurosurgery Faculty



27

(845)-608-3193
MICHAEL_GALGANO@MED.UNC.EDU

- 2004 – 2006: Burke Rehab Center
 • Nurse Attendant, Clinical Research Associate
- 2006 – 2010: St. George's University
 • MD
- 2010 – 2017: SUNY Upstate University
 • Neurosurgery Residency
- 2017-2018: Brown University
 • Complex & Oncological Spine Surgery Fellowship
- 2018 – 2022: SUNY Upstate University
 • Neurosurgery Faculty
- 2022 – Present: University of North Carolina
 • Neurosurgery Faculty



28

UNC
 NEUROSURGERY

SPINE TUMOR PROGRAM



Spine Tumor Program



Scan the QR code to visit the spine tumor program's page on our website. Learn about our multidisciplinary team, read about spine tumors, and watch our spine tumor program video that was created by the program's director, Dr. Michael Galgano.



Questions? Call our spine surgery nurse coordinator, Katie McDonnell, at 984-974-4325.

29

Objectives

- UNDERSTAND THE DIFFERENT MANAGEMENT STRATEGIES FOR SPINAL CORD & VERTEBRAL BODY TUMORS AS THEY RELATE TO LOCATION, NEUROLOGICAL EXAM, HISTOLOGY, AND OVERALL PROGNOSIS
- RECOGNIZE THE MULTI-FACETED PROCESS OF EXECUTING A PATIENT-SPECIFIC TREATMENT PLAN
- UNDERSTAND THE CONTRIBUTION OF CO-MORBIDITIES AND FRAILTY TO THE MANAGEMENT OF PATIENTS WITH SPINAL TUMORS

30

Objectives

- UNDERSTAND THE DIFFERENT MANAGEMENT STRATEGIES FOR SPINAL CORD & VERTEBRAL BODY TUMORS AS THEY RELATE TO LOCATION, NEUROLOGICAL EXAM, HISTOLOGY, AND OVERALL PROGNOSIS
- RECOGNIZE THE MULTI-FACETED PROCESS OF EXECUTING A PATIENT-SPECIFIC TREATMENT PLAN
- UNDERSTAND THE CONTRIBUTION OF CO-MORBIDITIES AND FRAILITY TO THE MANAGEMENT OF PATIENTS WITH SPINAL TUMORS

31

Objectives

- UNDERSTAND THE DIFFERENT MANAGEMENT STRATEGIES FOR SPINAL CORD & VERTEBRAL BODY TUMORS AS THEY RELATE TO LOCATION, NEUROLOGICAL EXAM, HISTOLOGY, AND OVERALL PROGNOSIS
- RECOGNIZE THE MULTI-FACETED PROCESS OF EXECUTING A PATIENT-SPECIFIC TREATMENT PLAN
- UNDERSTAND THE CONTRIBUTION OF CO-MORBIDITIES AND FRAILITY TO THE MANAGEMENT OF PATIENTS WITH SPINAL TUMORS

32

Objectives

- UNDERSTAND THE DIFFERENT MANAGEMENT STRATEGIES FOR SPINAL CORD & VERTEBRAL BODY TUMORS AS THEY RELATE TO LOCATION, NEUROLOGICAL EXAM, HISTOLOGY, AND OVERALL PROGNOSIS
- RECOGNIZE THE MULTI-FACETED PROCESS OF EXECUTING A PATIENT-SPECIFIC TREATMENT PLAN
- UNDERSTAND THE CONTRIBUTION OF CO-MORBIDITIES AND FRAILITY TO THE MANAGEMENT OF PATIENTS WITH SPINAL TUMORS

33

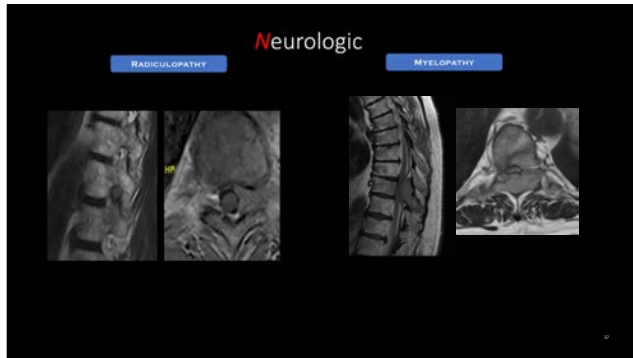

37

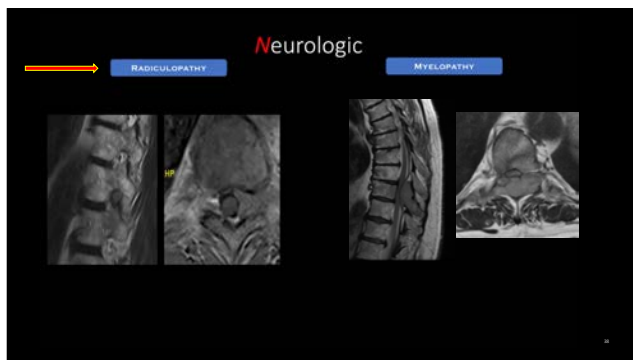

38

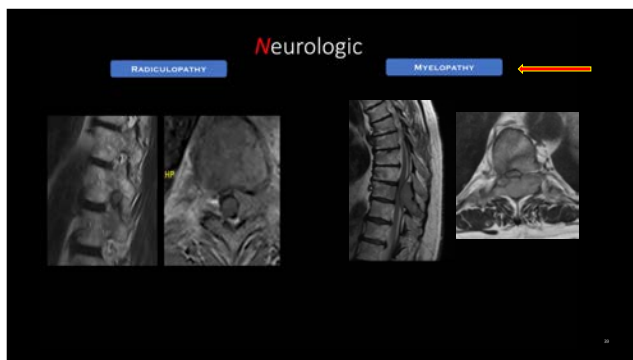

39



40

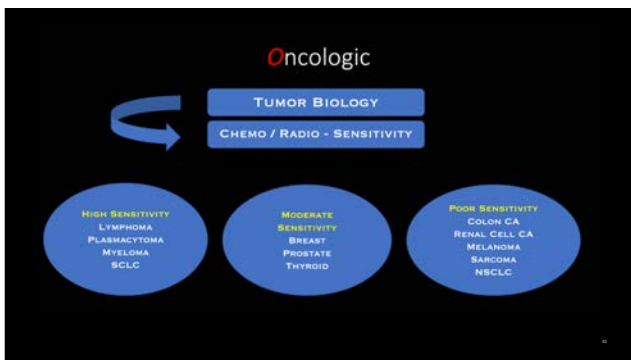

41

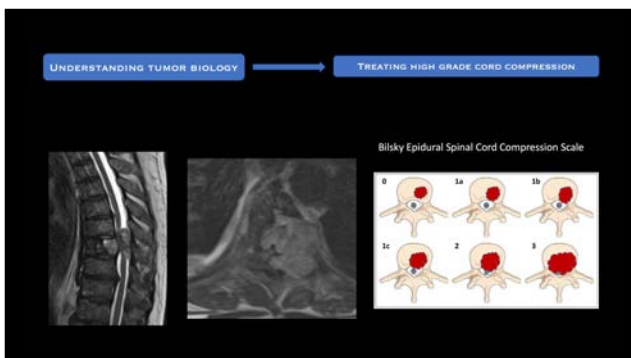

42

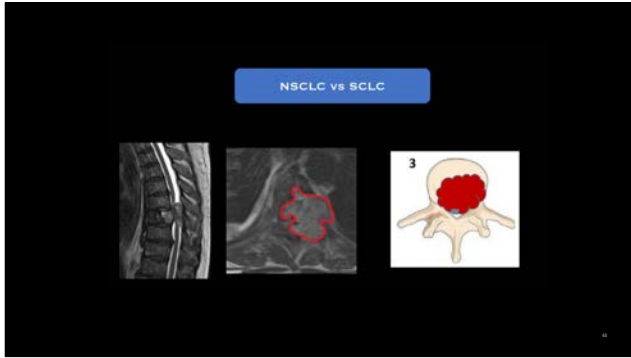

43

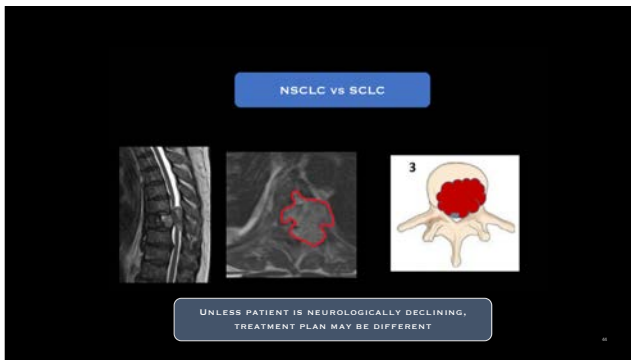

44

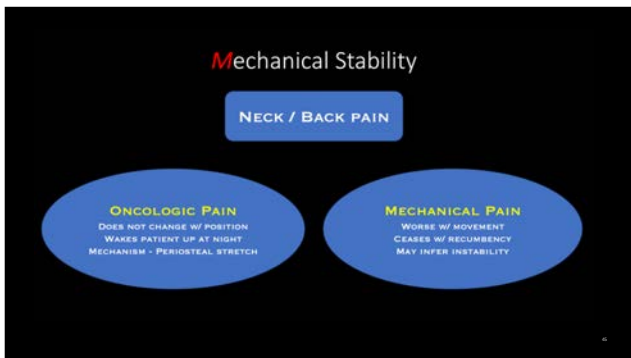

45

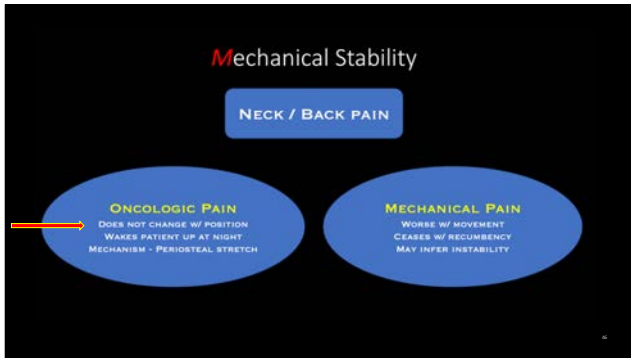

46

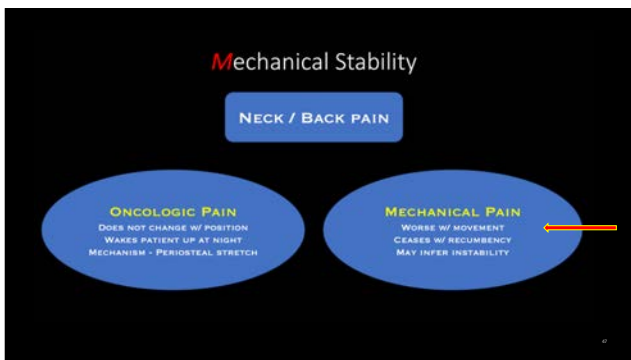

47

Original Article

Spinal Instability Neoplastic Score (SINS): Reliability Among Spine Fellows and Resident Physicians in Orthopedic Surgery and Neurosurgery

Shandy Fox, MD¹, Michael Spina, MD, FRCS¹, Luke Heston, MD, FRCS¹, and Daryl R. Fournier, MD, FRCS, FACS¹

Table 1. Spinal Instability Neoplastic Score (SINS) System.^a

Component	Score
Location	
Junctional (C2-C3, C7-T2, T11-L1, L5-S1)	3
Mobile spine (C3-6, L2-4)	2
Semi-rigid (T3-10)	1
Rigid (C3-S3)	0
Mechanical pain	
Yes	3
No	2
Pain free lesion	1
Bone lesion	
Lytic	2
Mixed (lytic/blastic)	1
Blastic	0
Radiographic spinal alignment	4
Subluxation/translation present	2
Deflexion (kyphosis/lethosis)	2
Normal	0
Vertebral body collapse	
>50% collapse	3
~50% collapse	2
No collapse with >50% body involved	1
None of the above	0
Posterolateral involvement	
Bilateral	3
Unilateral	1
None of the above	0

^aThis adapted from Fisher et al.⁸

48

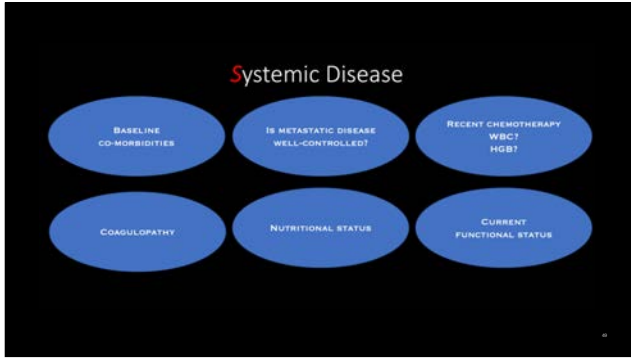

49

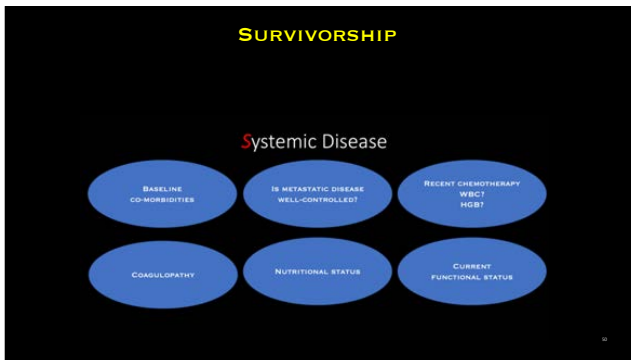

50

WHY DO WE CARE ABOUT ACCURATE SURVIVORSHIP PREDICTION?

51

WHY DO WE CARE ABOUT ACCURATE SURVIVORSHIP PREDICTION?

STRATIFY TREATMENT OPTIONS FROM AGGRESSIVE TO PALLIATION

52

WHY DO WE CARE ABOUT ACCURATE SURVIVORSHIP PREDICTION?

STRATIFY TREATMENT OPTIONS FROM AGGRESSIVE TO PALLIATION

53

WHY DO WE CARE ABOUT ACCURATE SURVIVORSHIP PREDICTION?

PROVIDE MEANINGFUL RECOVERY FOR OUR PATIENTS

54

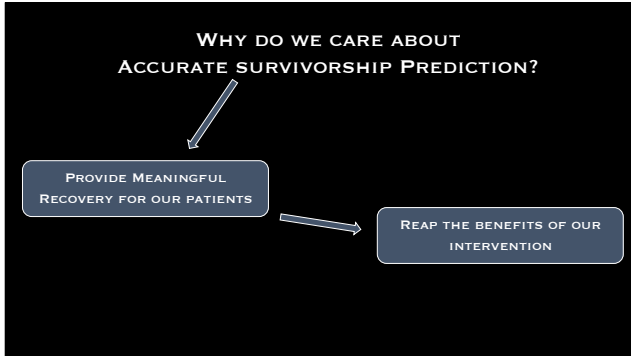

55

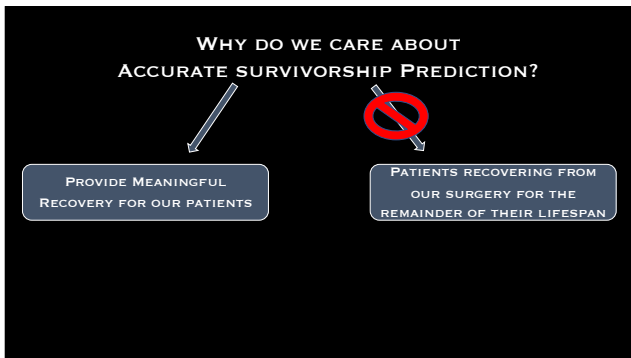

56

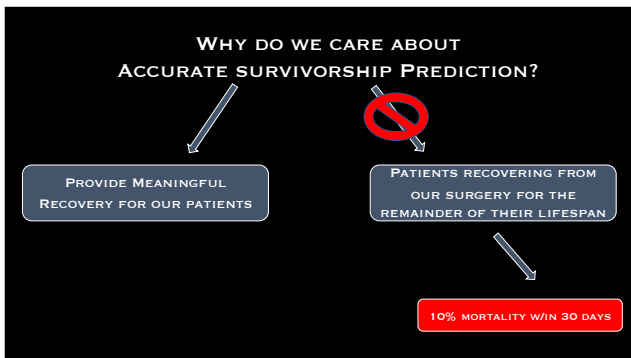

57

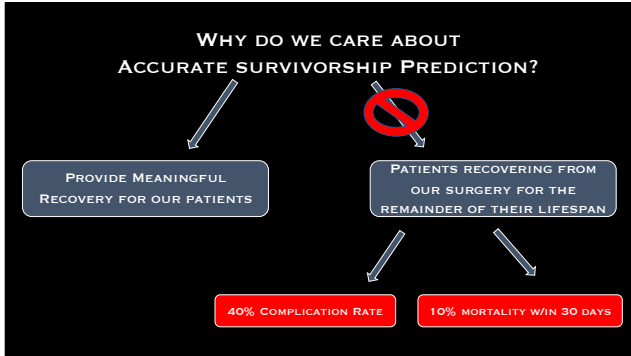

58

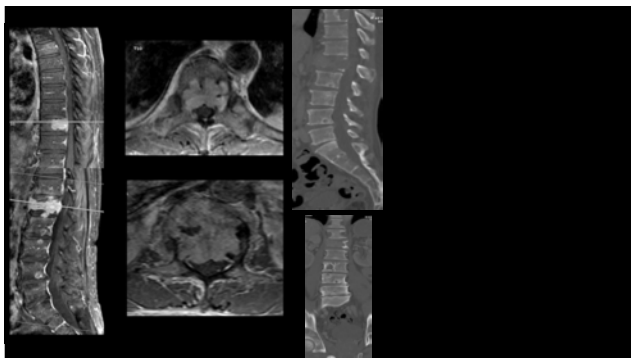

59

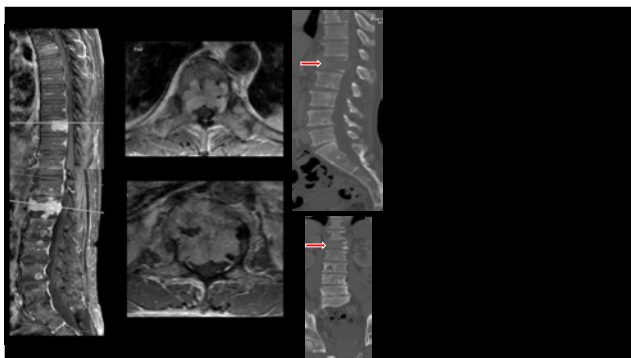

60

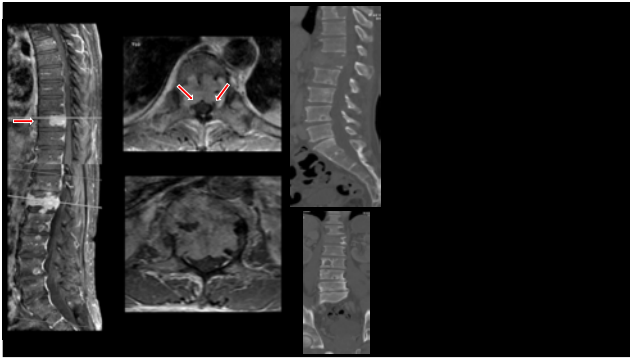

61

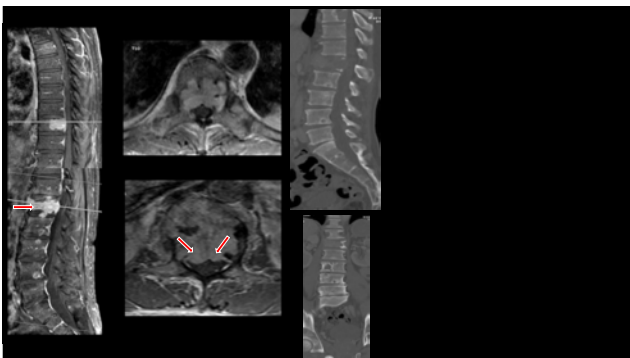

62

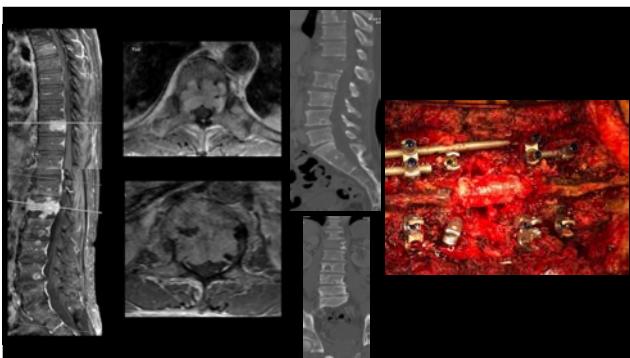

63

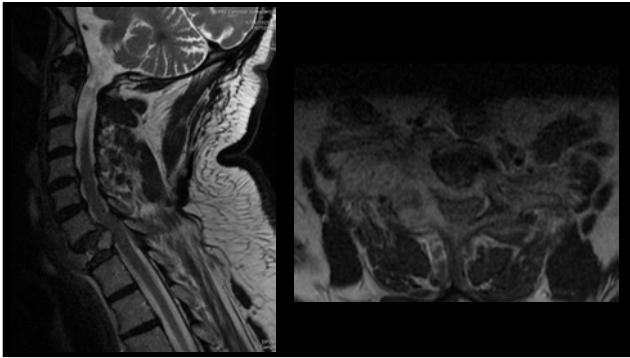

64

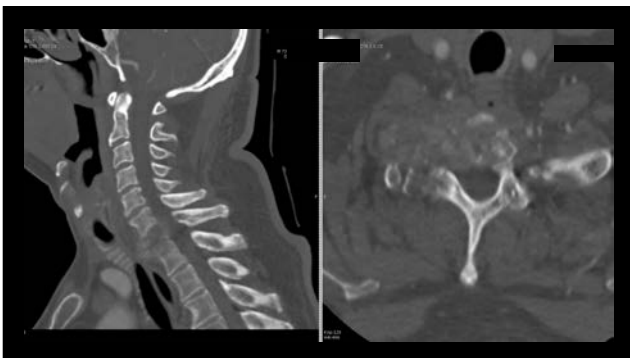

65



66

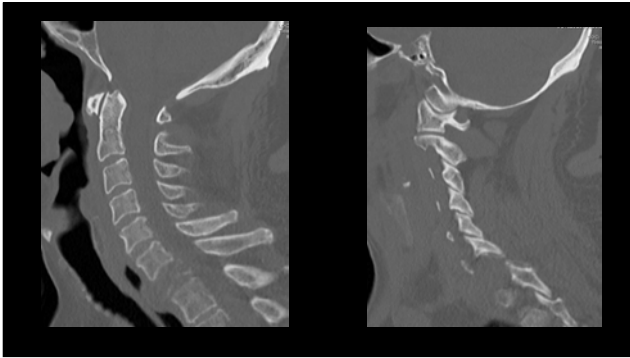

67

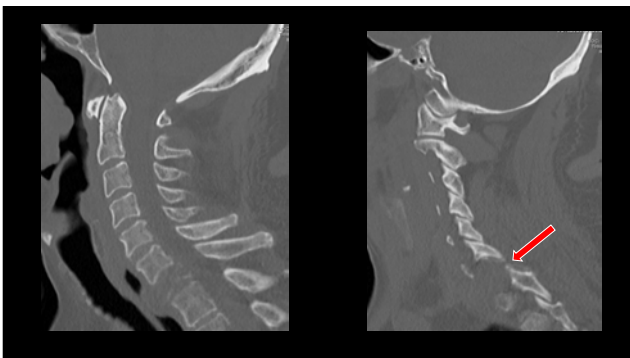

68



69

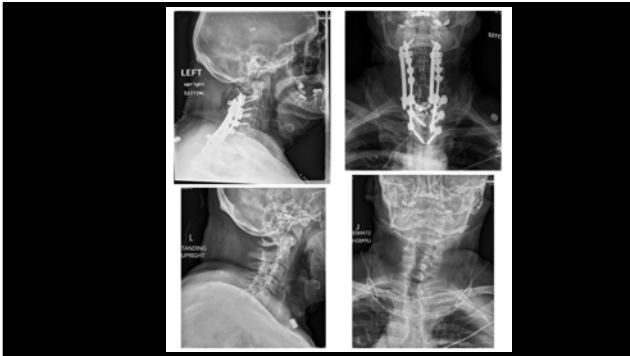

70

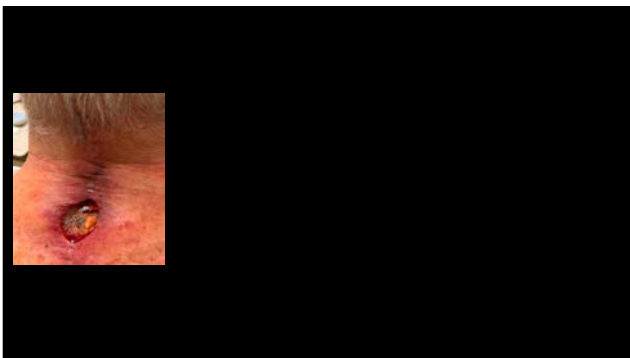

71



72



73



74

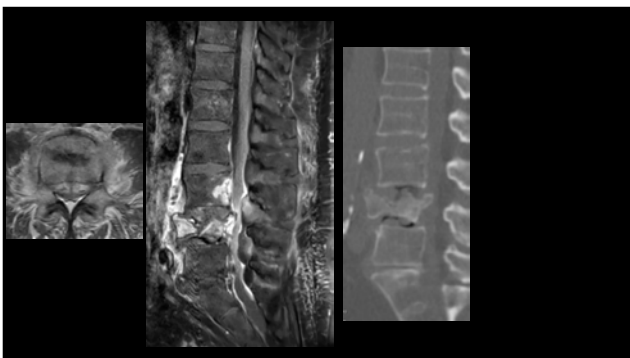

75



76



77

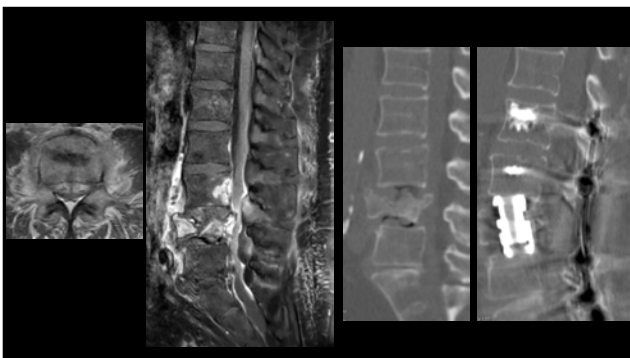

78

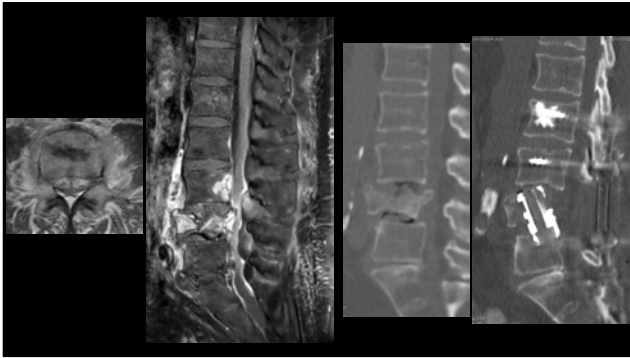

79

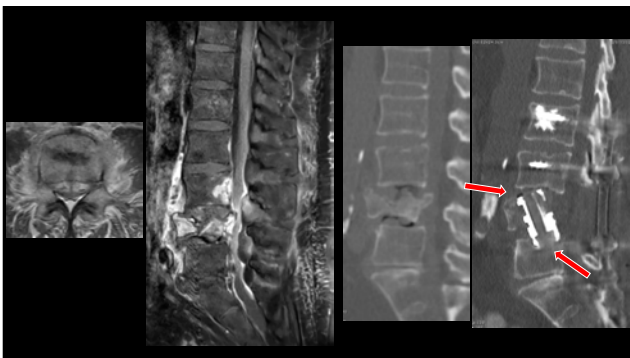

80

HOW DO WE PREDICT PATIENT MORTALITY?

81

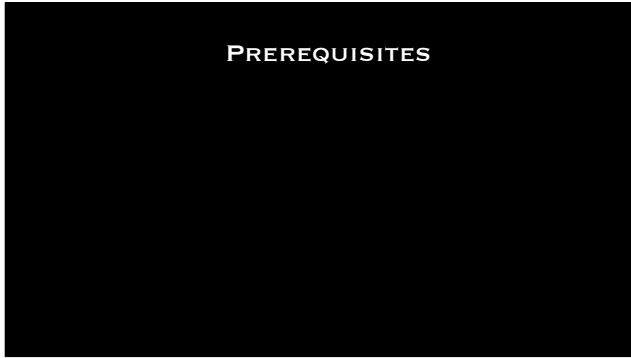

82



83

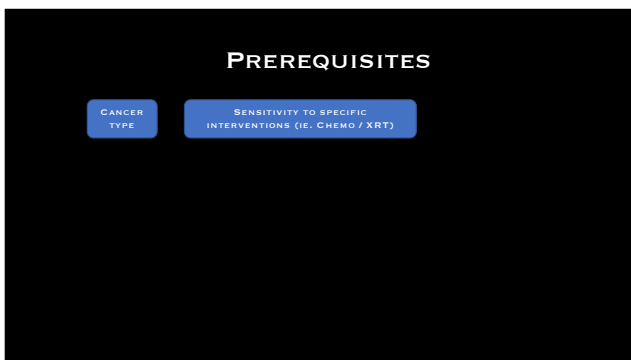

84

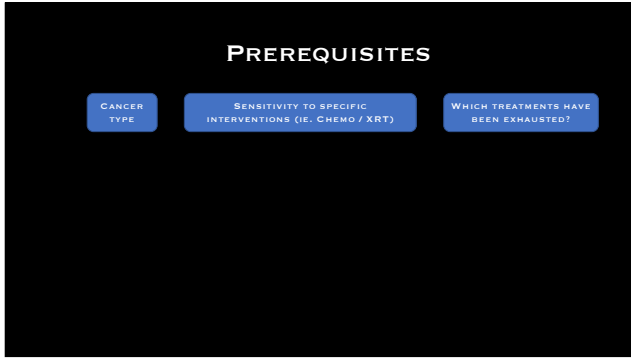

85

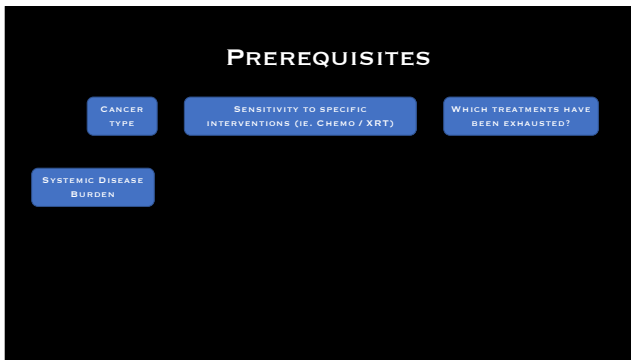

86

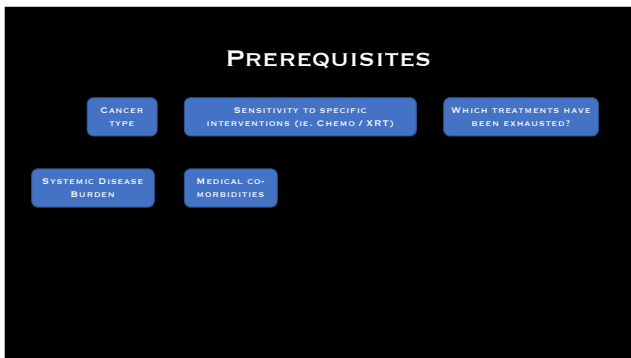

87

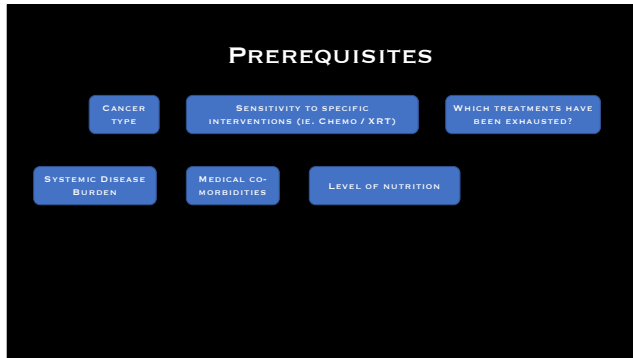

88

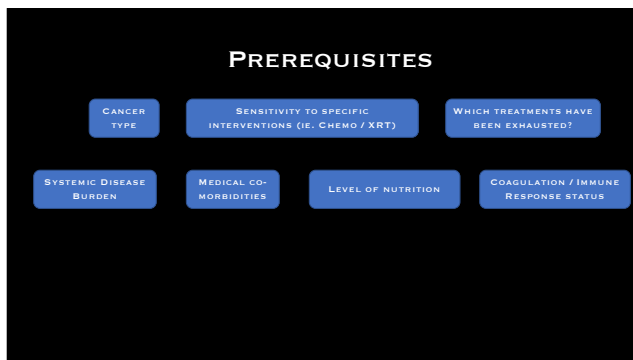

89

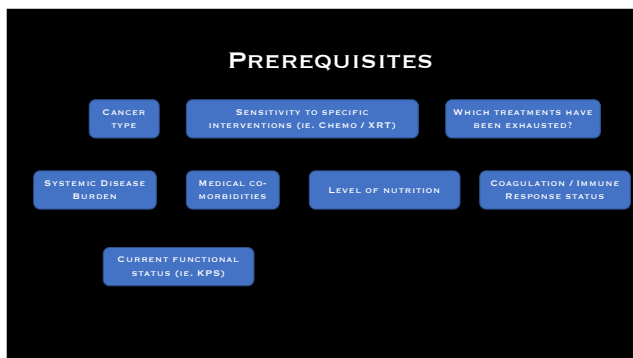

90

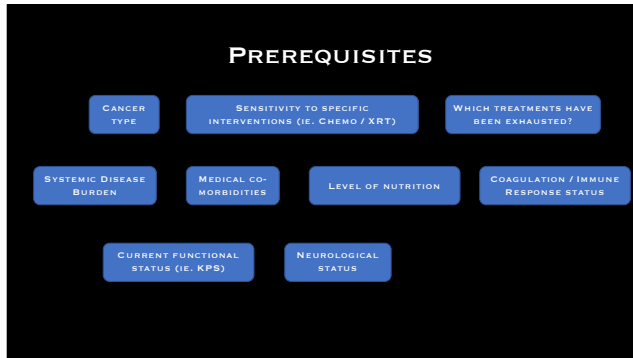

91

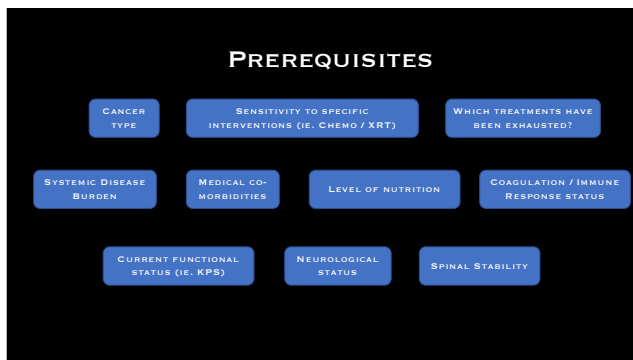

92

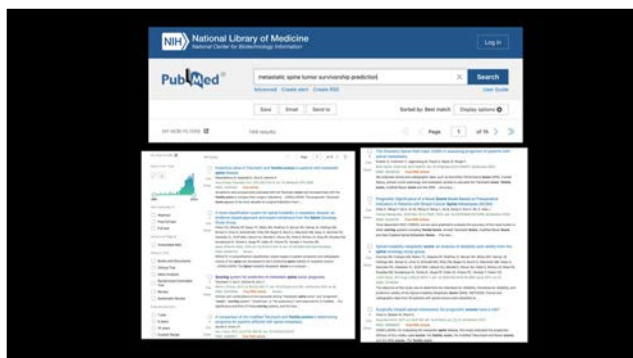

93

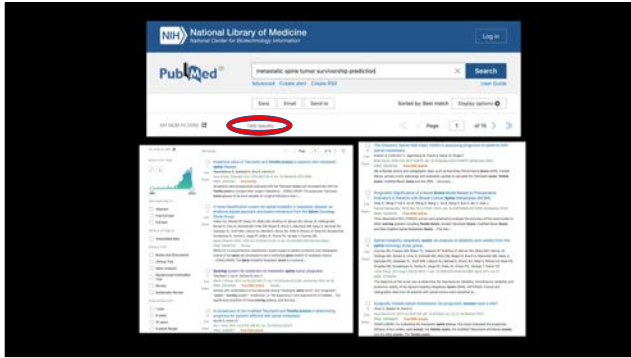

94



95

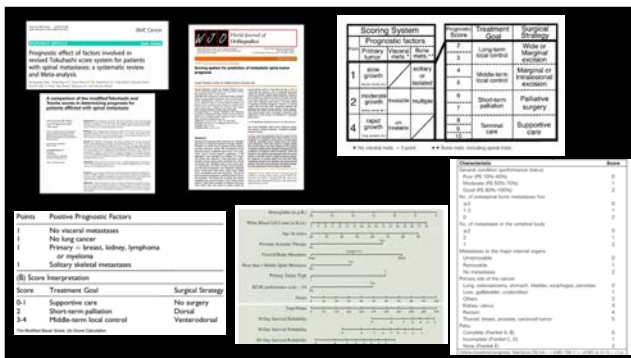

96

Points: Positive Prognostic Factors

- 1 No visceral metastases
- 1 No lung cancer
- 1 Primary = breast, larynx, lymphoma or myeloma
- 1 Solitary skeletal metastases

(B) Score Interpretation

Score	Treatment Goal	Surgical Strategy
0-1	Supportive care	No surgery
2	Short-term palliation	Distal
3-4	Mid-to-term local control	Ventrodorsal

PROGNOSTIC SCALES THEMSELVES HAVE A FINITE LIFESPAN OF RELEVANCE AND ACCURACY

97

Points: Positive Prognostic Factors

- 1 No visceral metastases
- 1 No lung cancer
- 1 Primary = breast, larynx, lymphoma or myeloma
- 1 Solitary skeletal metastases

(B) Score Interpretation

Score	Treatment Goal	Surgical Strategy
0-1	Supportive care	No surgery
2	Short-term palliation	Distal
3-4	Mid-to-term local control	Ventrodorsal

PROGNOSTIC SCALES THEMSELVES HAVE A FINITE LIFESPAN OF RELEVANCE AND ACCURACY

↓

WHEN DO THEY STOP REFLECTING THE CURRENT TRENDS IN SYSTEMIC CANCER CARE?

98

JNS SPINE

Are spine metastasis survival scoring systems outdated and do they underestimate life expectancy? Caution in surgical recommendation guidance

Geunho Yoo, MD, PhD, Louis-Marie Turcotte, MD, Arnold Dubory, MD, PhD, Joseph Chazin, MD, Louis-Romaine La Nau, MD, Ann Rose Cook, MD, Kevin Buffenham, MD, PhD, Jacques Pasquier, MD, PhD, Alexander Caporaso, MD, PhD, Bernard Mathias, MD, and Aymeric Abouali, MD, PhD

OBJECTIVE: Survival scoring systems for spine metastases (SSM) were designed to help surgical practice. The authors sought to evaluate the prognostic accuracy of the most preservative scoring systems for SPM.

METHODS: In an exploratory study, the authors compared the prognostic accuracy of SPM scoring systems using preservative systems to investigate the hypothesis. The authors designed a French national retrospective study of a prospectively collected multicenter database involving 73 patients treated by SPM between 2014 and 2021.

RESULTS: In this series, the median survival time for all patients from an SPM diagnosis was 17.2 (± 1.5) months. Scoring and specificity were estimated using the area under the curve (AUC). The AUC of the most preservative score was the lowest and poorest (0.4 ± 0.02), range 0.35-0.45, whereas the AUC of the Takami score was the highest (0.62), the Lu score presented an AUC of 0.58 (± 0.02), range 0.51-0.65, and the Miller score showed a score of 0.59 (± 0.02), range 0.54-0.65. Differences among AUCs were statistically significant (p < 0.001). The Miller-Bauer score and the Miller score had the highest rate of agreement in predicting survival with a weighted Cohen's kappa of 0.39 and 0.41, respectively, whereas a moderate agreement was observed between the Takami score and the Miller-Bauer score (weighted Cohen's kappa = 0.28 and 0.32, respectively). The use of the Lu score and Takami score demonstrated the worst performance, with only a 0.207 rate of agreement (weighted Cohen's kappa = 0.18 and 0.18, respectively) between what was predicted and the actual survival.

CONCLUSIONS: The use of preservative scoring systems in the evaluation of survival in patients with SPM has become obsolete and therefore underestimated survival. Surgical treatment decisions should no longer be based on survival estimates that may also take the associated symptoms, neural integrity, and quality of life.

https://www.eurospine.org/10.21767/10.10.2024.0019

KEYWORDS: prognostic score, survival, spine metastases, ROC curves, area under the curve, oncology

99

JNS SPINE
Journal of Neurological Surgery, Part B

Are spine metastasis survival scoring systems outdated and do they underestimate life expectancy? Caution in surgical recommendation guidance

Gaston Taboares, MD,¹ Louis-Marie Terrier, MD,¹ Arnaud Dubory, MD, PhD,¹ Joseph Grider, MD,¹ Louis-Romaine La Nati, MD,¹ Ann-Rose Cook, MD,¹ Kevin Buffenham, MD, PhD,² Hugues Pascal-Moussard, MD, PhD,² Alexandre Casperand, MD, PhD,² Bertrand Mathon, MD,² and Aymeric Artaix, MD, PhD²

OBJECTIVE: Survival scoring systems for spine metastases (SPM) were designed to help surgical practice. The authors sought to evaluate the prognostic accuracy of the most parsimonious scoring systems for SPM.

METHODS: It was hypothesized that the most parsimonious SPM was better than that predicted using prognostic systems. To investigate this hypothesis, the authors designed a French national retrospective study of a prospectively collected multicenter database involving 730 patients treated for SPM between 2014 and 2017.

RESULTS: In this series, the median survival time for all patients from an SPM diagnosis was 17.2 (± 1.3 months). Survival and quality of life were evaluated using the area under the curve (AUC). The AUC of Terrier's prognostic score was the best and closest to 1 (AUC of 0.82, range 0.78–0.86), whereas the AUC of the Takahashi score was the highest (0.82). The Lu score presented an AUC of 0.68 (± 0.02) (range 0.64–0.7), and the Rubin score showed a smaller AUC (0.58 ± 0.02, range 0.54–0.62). Differences among AUCs were all statistically significant ($p < 0.001$). The model that Rubin score and the Rubin score had the highest rate of agreement in predicting survival, with a weighted Cohen's kappa of 0.58 and 0.47, respectively, indicating a moderate agreement. The model Takahashi and Lu scores had a fair rate of agreement (weighted Cohen's kappa = 0.28 and 0.22, respectively). The use of the Terrier and Terrier scores demonstrated the best performance, with only a fair rate of agreement (weighted Cohen's kappa = 0.18 and 0.16, respectively) between what was predicted and the actual survival.

CONCLUSIONS: The use of prognostic scoring systems in the estimation of survival in patients with SPM has become obsolete and therefore underestimates survival. Surgical treatment decisions should no longer be based on survival estimates but must also take into account patient symptoms, spinal mobility, and quality of life.

KEYWORDS: prognostic score, cancer, survival, spine metastases, ROC curves, area under the curve, oncology

100



JNS SPINE
Journal of Neurological Surgery, Part B

Are spine metastasis survival scoring systems outdated and do they underestimate life expectancy? Caution in surgical recommendation guidance

Gaston Taboares, MD,¹ Louis-Marie Terrier, MD,¹ Arnaud Dubory, MD, PhD,¹ Joseph Grider, MD,¹ Louis-Romaine La Nati, MD,¹ Ann-Rose Cook, MD,¹ Kevin Buffenham, MD, PhD,² Hugues Pascal-Moussard, MD, PhD,² Alexandre Casperand, MD, PhD,² Bertrand Mathon, MD,² and Aymeric Artaix, MD, PhD²

OBJECTIVE: Survival scoring systems for spine metastases (SPM) were designed to help surgical practice. The authors sought to evaluate the prognostic accuracy of the most parsimonious scoring systems for SPM.

METHODS: It was hypothesized that the most parsimonious SPM was better than that predicted using prognostic systems. To investigate this hypothesis, the authors designed a French national retrospective study of a prospectively collected multicenter database involving 730 patients treated for SPM between 2014 and 2017.

RESULTS: In this series, the median survival time for all patients from an SPM diagnosis was 17.2 (± 1.3 months). Survival and quality of life were evaluated using the area under the curve (AUC). The AUC of Terrier's prognostic score was the best and closest to 1 (AUC of 0.82, range 0.78–0.86), whereas the AUC of the Takahashi score was the highest (0.82). The Lu score presented an AUC of 0.68 (± 0.02) (range 0.64–0.7), and the Rubin score showed a smaller AUC (0.58 ± 0.02, range 0.54–0.62). Differences among AUCs were all statistically significant ($p < 0.001$). The model that Rubin score and the Rubin score had the highest rate of agreement in predicting survival, with a weighted Cohen's kappa of 0.58 and 0.47, respectively, indicating a moderate agreement. The model Takahashi and Lu scores had a fair rate of agreement (weighted Cohen's kappa = 0.28 and 0.22, respectively). The use of the Terrier and Terrier scores demonstrated the best performance, with only a fair rate of agreement (weighted Cohen's kappa = 0.18 and 0.16, respectively) between what was predicted and the actual survival.

CONCLUSIONS: The use of prognostic scoring systems in the estimation of survival in patients with SPM has become obsolete and therefore underestimates survival. Surgical treatment decisions should no longer be based on survival estimates but must also take into account patient symptoms, spinal mobility, and quality of life.

KEYWORDS: prognostic score, cancer, survival, spine metastases, ROC curves, area under the curve, oncology

101

SMALL # OF PATIENTS

TOMITA - 97
 TOUGHIANI - 128
 LU - 206
 BAUER - 208



JNS SPINE
Journal of Neurological Surgery, Part B

Are spine metastasis survival scoring systems outdated and do they underestimate life expectancy? Caution in surgical recommendation guidance

Gaston Taboares, MD,¹ Louis-Marie Terrier, MD,¹ Arnaud Dubory, MD, PhD,¹ Joseph Grider, MD,¹ Louis-Romaine La Nati, MD,¹ Ann-Rose Cook, MD,¹ Kevin Buffenham, MD, PhD,² Hugues Pascal-Moussard, MD, PhD,² Alexandre Casperand, MD, PhD,² Bertrand Mathon, MD,² and Aymeric Artaix, MD, PhD²

OBJECTIVE: Survival scoring systems for spine metastases (SPM) were designed to help surgical practice. The authors sought to evaluate the prognostic accuracy of the most parsimonious scoring systems for SPM.

METHODS: It was hypothesized that the most parsimonious SPM was better than that predicted using prognostic systems. To investigate this hypothesis, the authors designed a French national retrospective study of a prospectively collected multicenter database involving 730 patients treated for SPM between 2014 and 2017.

RESULTS: In this series, the median survival time for all patients from an SPM diagnosis was 17.2 (± 1.3 months). Survival and quality of life were evaluated using the area under the curve (AUC). The AUC of Terrier's prognostic score was the best and closest to 1 (AUC of 0.82, range 0.78–0.86), whereas the AUC of the Takahashi score was the highest (0.82). The Lu score presented an AUC of 0.68 (± 0.02) (range 0.64–0.7), and the Rubin score showed a smaller AUC (0.58 ± 0.02, range 0.54–0.62). Differences among AUCs were all statistically significant ($p < 0.001$). The model that Rubin score and the Rubin score had the highest rate of agreement in predicting survival, with a weighted Cohen's kappa of 0.58 and 0.47, respectively, indicating a moderate agreement. The model Takahashi and Lu scores had a fair rate of agreement (weighted Cohen's kappa = 0.28 and 0.22, respectively). The use of the Terrier and Terrier scores demonstrated the best performance, with only a fair rate of agreement (weighted Cohen's kappa = 0.18 and 0.16, respectively) between what was predicted and the actual survival.

CONCLUSIONS: The use of prognostic scoring systems in the estimation of survival in patients with SPM has become obsolete and therefore underestimates survival. Surgical treatment decisions should no longer be based on survival estimates but must also take into account patient symptoms, spinal mobility, and quality of life.

KEYWORDS: prognostic score, cancer, survival, spine metastases, ROC curves, area under the curve, oncology

102

SMALL # OF PATIENTS

TOMITA - 97
 TOUGHIANI - 128
 LU - 206
 BAUER - 208

REPRODUCED BY TOMITA & CO. ORIGINAL NOT WELL REPRESENTED



JNS SPINE
 Are spine metastasis survival scoring systems outdated and do they underestimate life expectancy? Caution in surgical recommendation guidance

Small # of Patients
 Tumor = 67
 T1 = 128
 L1 = 208
 B1 = 208

Intersubjectivity of Scores is poor (Subgroup not well represented)

Scores Generated from Retrospective Data

103

JNS SPINE
 Are spine metastasis survival scoring systems outdated and do they underestimate life expectancy? Caution in surgical recommendation guidance

Small # of Patients
 Tumor = 67
 T1 = 128
 L1 = 208
 B1 = 208

Intersubjectivity of Scores is poor (Subgroup not well represented)

Scores Generated from Retrospective Data

Selection Bias with Score Generation
 → Surgical Series Alone
 → Nonsurgical Series Alone

104

THE SPINE JOURNAL
 2020 Outstanding Paper Award Winner
 Prospective validation of a clinical prediction score for survival in patients with spinal metastases: the New England Spinal Metastasis Score

The New England Spinal Metastasis Score (NESMS)

NESMS characteristic	Points assigned
1. Modified Bauer Score	-
No osseous metastases (1 point)	-
Primary tumor is not lung cancer (1 point)	-
Primary tumor is breast, renal, lymphoma or myeloma (1 point)	-
Single skeletal metastasis (1 point)	-
Modified Bauer Score ≥2	2
2. Ambulatory function	0
Dependent ambulatory	0
Independent ambulate	1
3. Serum albumin	0
<3.5 g/dL	0
≥3.5 g/dL	1

Unadjusted patient mortality at 6-months, 1-year and overall by New England Spinal Metastasis Score (NESMS) designation

NESMS	6-month mortality (%)	1-year mortality (%)	Overall mortality (%)
0	23 (85)	27 (100)	27 (100)
1	26 (63)	32 (78)	34 (83)
2	20 (27)	35 (48)	44 (60)
3	4 (10)	6 (15)	12 (30)

105



The Spine Journal 23(20):20-28
2020 Outstanding Paper Award Winner
Prospective validation of a clinical prediction score for survival in patients with spinal metastases: the New England Spinal Metastasis Score
Andrew J. Schoenfeld, MD, MSc^{1,2*}, Marco L. Ferrone, MD³, Joseph H. Schwab, MD, MS^{1,2}, Justin A. Blachon, MS¹, Lauren B. Barton, BS¹, Daniel G. Tobert⁴, John H. Chi, MD, MPH⁵, John H. Shin, MD⁶, James D. Kang, MD⁷, Michael B. Harris, MD⁸

¹Department of Orthopedic Surgery, Brigham and Women's Hospital, Harvard Medical School, 75 Francis St, Boston, MA 02115
²Department of Orthopedic Surgery, Massachusetts General Hospital, Harvard Medical School, 77 Fruit St, Boston, MA 02114
³Department of Neurosurgery, Brigham and Women's Hospital, Harvard Medical School, 75 Francis St, Boston, MA 02115
⁴Department of Neurosurgery, Massachusetts General Hospital, Harvard Medical School, 77 Fruit St, Boston, MA 02114
⁵Department of Neurosurgery, Massachusetts General Hospital, Harvard Medical School, 75 Fruit St, Boston, MA 02115
⁶Department of Neurosurgery, Massachusetts General Hospital, Harvard Medical School, 77 Fruit St, Boston, MA 02114
⁷Department of Neurosurgery, Massachusetts General Hospital, Harvard Medical School, 75 Fruit St, Boston, MA 02115
⁸Department of Neurosurgery, Massachusetts General Hospital, Harvard Medical School, 77 Fruit St, Boston, MA 02114

The New England Spinal Metastasis Score (NESMS)

NESMS characteristic	Points assigned
1. Modified Bauer Score	
No visceral metastases (1 point)	-
Primary tumor is not lung cancer (1 point)	-
Primary tumor is breast, renal, lymphoma or myeloma (1 Point)	-
Single skeletal metastasis (1 point)	0
Modified Bauer Score ≤2	0
Modified Bauer Score ≥3	2
2. Ambulatory function	
Dependent ambulator/nonambulatory	0
Independent ambulator	1
3. Serum albumin	
<3.5 g/dL	0
≥3.5 g/dL	1

Unadjusted patient mortality at 6-months, 1-year and overall by New England Spinal Metastasis Score (NESMS) designation			
NESMS	6-month mortality (%)	1-year mortality (%)	Overall mortality (%)
0	23 (85)	27 (100)	27 (100)
1	26 (63)	32 (78)	34 (83)
2	20 (27)	35 (48)	44 (60)
3	4 (10)	6 (15)	12 (30)

106



The Spine Journal 23(20):20-28
2020 Outstanding Paper Award Winner
Prospective validation of a clinical prediction score for survival in patients with spinal metastases: the New England Spinal Metastasis Score
Andrew J. Schoenfeld, MD, MSc^{1,2*}, Marco L. Ferrone, MD³, Joseph H. Schwab, MD, MS^{1,2}, Justin A. Blachon, MS¹, Lauren B. Barton, BS¹, Daniel G. Tobert⁴, John H. Chi, MD, MPH⁵, John H. Shin, MD⁶, James D. Kang, MD⁷, Michael B. Harris, MD⁸

¹Department of Orthopedic Surgery, Brigham and Women's Hospital, Harvard Medical School, 75 Francis St, Boston, MA 02115
²Department of Orthopedic Surgery, Massachusetts General Hospital, Harvard Medical School, 77 Fruit St, Boston, MA 02114
³Department of Neurosurgery, Brigham and Women's Hospital, Harvard Medical School, 75 Francis St, Boston, MA 02115
⁴Department of Neurosurgery, Massachusetts General Hospital, Harvard Medical School, 77 Fruit St, Boston, MA 02114
⁵Department of Neurosurgery, Massachusetts General Hospital, Harvard Medical School, 75 Fruit St, Boston, MA 02115
⁶Department of Neurosurgery, Massachusetts General Hospital, Harvard Medical School, 77 Fruit St, Boston, MA 02114
⁷Department of Neurosurgery, Massachusetts General Hospital, Harvard Medical School, 75 Fruit St, Boston, MA 02115
⁸Department of Neurosurgery, Massachusetts General Hospital, Harvard Medical School, 77 Fruit St, Boston, MA 02114

The New England Spinal Metastasis Score (NESMS)

NESMS characteristic	Points assigned
1. Modified Bauer Score	
No visceral metastases (1 point)	-
Primary tumor is not lung cancer (1 point)	-
Primary tumor is breast, renal, lymphoma or myeloma (1 Point)	-
Single skeletal metastasis (1 point)	0
Modified Bauer Score ≤2	0
Modified Bauer Score ≥3	2
2. Ambulatory function	
Dependent ambulator/nonambulatory	0
Independent ambulator	1
3. Serum albumin	
<3.5 g/dL	0
≥3.5 g/dL	1

Unadjusted patient mortality at 6-months, 1-year and overall by New England Spinal Metastasis Score (NESMS) designation			
NESMS	6-month mortality (%)	1-year mortality (%)	Overall mortality (%)
0	23 (85)	27 (100)	27 (100)
1	26 (63)	32 (78)	34 (83)
2	20 (27)	35 (48)	44 (60)
3	4 (10)	6 (15)	12 (30)

107



The Spine Journal 23(20):20-28
2020 Outstanding Paper Award Winner
Prospective validation of a clinical prediction score for survival in patients with spinal metastases: the New England Spinal Metastasis Score
Andrew J. Schoenfeld, MD, MSc^{1,2*}, Marco L. Ferrone, MD³, Joseph H. Schwab, MD, MS^{1,2}, Justin A. Blachon, MS¹, Lauren B. Barton, BS¹, Daniel G. Tobert⁴, John H. Chi, MD, MPH⁵, John H. Shin, MD⁶, James D. Kang, MD⁷, Michael B. Harris, MD⁸

¹Department of Orthopedic Surgery, Brigham and Women's Hospital, Harvard Medical School, 75 Francis St, Boston, MA 02115
²Department of Orthopedic Surgery, Massachusetts General Hospital, Harvard Medical School, 77 Fruit St, Boston, MA 02114
³Department of Neurosurgery, Brigham and Women's Hospital, Harvard Medical School, 75 Francis St, Boston, MA 02115
⁴Department of Neurosurgery, Massachusetts General Hospital, Harvard Medical School, 77 Fruit St, Boston, MA 02114
⁵Department of Neurosurgery, Massachusetts General Hospital, Harvard Medical School, 75 Fruit St, Boston, MA 02115
⁶Department of Neurosurgery, Massachusetts General Hospital, Harvard Medical School, 77 Fruit St, Boston, MA 02114
⁷Department of Neurosurgery, Massachusetts General Hospital, Harvard Medical School, 75 Fruit St, Boston, MA 02115
⁸Department of Neurosurgery, Massachusetts General Hospital, Harvard Medical School, 77 Fruit St, Boston, MA 02114

The New England Spinal Metastasis Score (NESMS)

NESMS characteristic	Points assigned
1. Modified Bauer Score	
No visceral metastases (1 point)	-
Primary tumor is not lung cancer (1 point)	-
Primary tumor is breast, renal, lymphoma or myeloma (1 Point)	-
Single skeletal metastasis (1 point)	0
Modified Bauer Score ≤2	0
Modified Bauer Score ≥3	2
2. Ambulatory function	
Dependent ambulator/nonambulatory	0
Independent ambulator	1
3. Serum albumin	
<3.5 g/dL	0
≥3.5 g/dL	1

Unadjusted patient mortality at 6-months, 1-year and overall by New England Spinal Metastasis Score (NESMS) designation			
NESMS	6-month mortality (%)	1-year mortality (%)	Overall mortality (%)
0	23 (85)	27 (100)	27 (100)
1	26 (63)	32 (78)	34 (83)
2	20 (27)	35 (48)	44 (60)
3	4 (10)	6 (15)	12 (30)

108

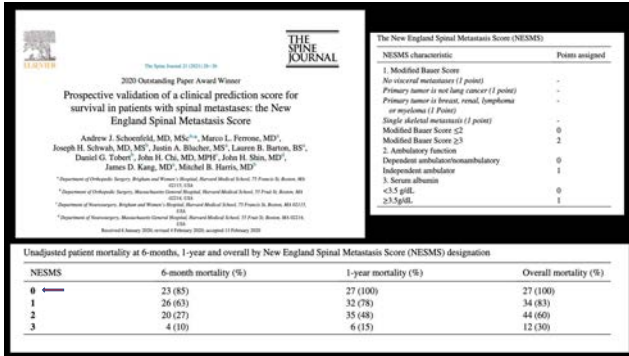

109

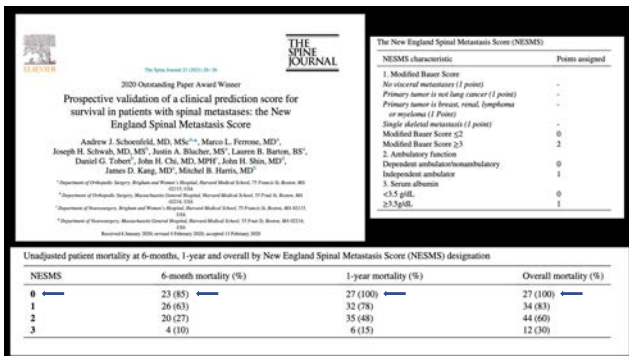

110

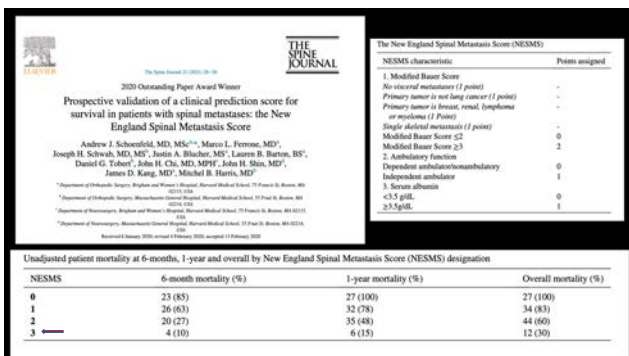

111

PRIMARY TUMOR BEHAVIOR

SYSTEMIC CA BURDEN

AMBULATORY STATUS -> PROXY FOR PRE-TREATMENT FUNCTION

ALBUMIN LEVEL -> PROXY FOR GENERAL HEALTH & ABILITY TO TOLERATE TREATMENT

115

PRIMARY TUMOR BEHAVIOR

SYSTEMIC CA BURDEN

AMBULATORY STATUS -> PROXY FOR PRE-TREATMENT FUNCTION

ALBUMIN LEVEL -> PROXY FOR GENERAL HEALTH & ABILITY TO TOLERATE TREATMENT

116

PRIMARY TUMOR BEHAVIOR

SYSTEMIC CA BURDEN

AMBULATORY STATUS -> PROXY FOR PRE-TREATMENT FUNCTION

ALBUMIN LEVEL -> PROXY FOR GENERAL HEALTH & ABILITY TO TOLERATE TREATMENT

117

PROSPECTIVELY VALIDATED AT 3 ACADEMIC CENTERS

PRIMARY TUMOR BEHAVIOR

SYSTEMIC CA BURDEN

AMBULATORY STATUS → PROXY FOR PRE-TREATMENT FUNCTION

ALBUMIN LEVEL → PROXY FOR GENERAL HEALTH & ABILITY TO TOLERATE TREATMENT

118

PROSPECTIVELY VALIDATED AT 3 ACADEMIC CENTERS

PRIMARY TUMOR BEHAVIOR

SYSTEMIC CA BURDEN

AMBULATORY STATUS → PROXY FOR PRE-TREATMENT FUNCTION

ALBUMIN LEVEL → PROXY FOR GENERAL HEALTH & ABILITY TO TOLERATE TREATMENT

119

PREDICTIVE FACTORS LEADING TO SURVIVORSHIP AT 1 YEAR

HIGHER PERFORMANCE STATUS

BETTER NEUROLOGICAL STATUS

ABSENCE OF VISCERAL METS

120

PREDICTIVE FACTORS LEADING TO SURVIVORSHIP AT 1 YEAR

Table 1: Predictive Factors

Factor	Number of Patients	Survival Rate (%)
Higher Performance Status	10	20.0%
Better Neurological Status	10	20.0%
Absence of Visceral Mets	10	20.0%

Table 2: Survival Rates

Factor	Number of Patients	Survival Rate (%)
Higher Performance Status	10	20.0%
Better Neurological Status	10	20.0%
Absence of Visceral Mets	10	20.0%

HIGHER PERFORMANCE STATUS

BETTER NEUROLOGICAL STATUS

ABSENCE OF VISCERAL METS

121

PREDICTIVE FACTORS LEADING TO SURVIVORSHIP AT 1 YEAR

Table 1: Predictive Factors

Factor	Number of Patients	Survival Rate (%)
Higher Performance Status	10	20.0%
Better Neurological Status	10	20.0%
Absence of Visceral Mets	10	20.0%

Table 2: Survival Rates

Factor	Number of Patients	Survival Rate (%)
Higher Performance Status	10	20.0%
Better Neurological Status	10	20.0%
Absence of Visceral Mets	10	20.0%

HIGHER PERFORMANCE STATUS

BETTER NEUROLOGICAL STATUS

ABSENCE OF VISCERAL METS

122

PREDICTIVE FACTORS LEADING TO SURVIVORSHIP AT 1 YEAR

Table 1: Predictive Factors

Factor	Number of Patients	Survival Rate (%)
Higher Performance Status	10	20.0%
Better Neurological Status	10	20.0%
Absence of Visceral Mets	10	20.0%

Table 2: Survival Rates

Factor	Number of Patients	Survival Rate (%)
Higher Performance Status	10	20.0%
Better Neurological Status	10	20.0%
Absence of Visceral Mets	10	20.0%

HIGHER PERFORMANCE STATUS

BETTER NEUROLOGICAL STATUS

ABSENCE OF VISCERAL METS

123

PRIMARY TUMOR BEHAVIOR

SYSTEMIC CA BURDEN

AMBULATORY STATUS → PROXY FOR PRE-TREATMENT FUNCTION

ALBUMIN LEVEL → PROXY FOR GENERAL HEALTH & ABILITY TO TOLERATE TREATMENT

124

PRIMARY TUMOR BEHAVIOR

SYSTEMIC CA BURDEN

AMBULATORY STATUS → PROXY FOR PRE-TREATMENT FUNCTION

ALBUMIN LEVEL → PROXY FOR GENERAL HEALTH & ABILITY TO TOLERATE TREATMENT

125



126

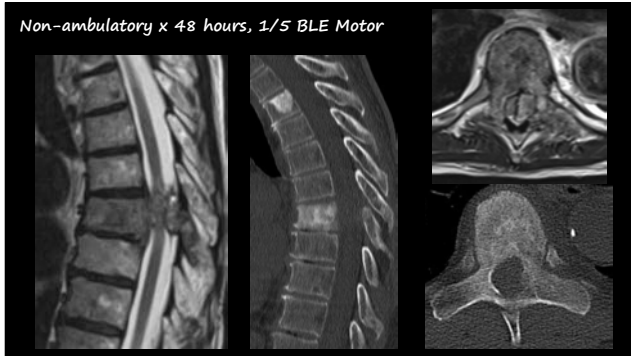

127

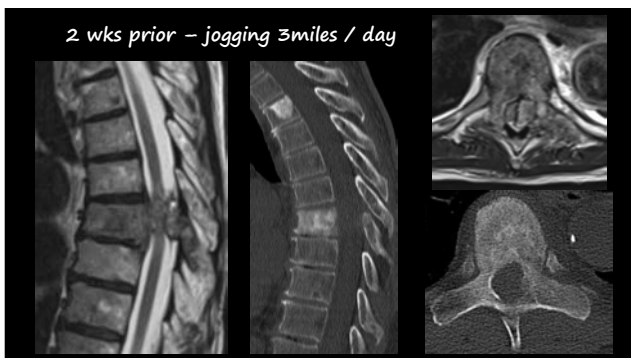

128

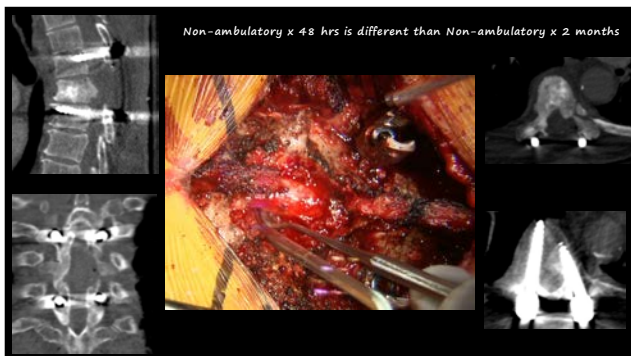

129

• MD Anderson Spine Tumor Database
 –Median survival after treatment

- Lung CA → 4 months
- Breast CA → 24-36 months
- Prostate CA → 12 months
- Renal cell CA → 12-13 months
- Melanoma → 4 months
- Sarcoma → 8-12 months
- Lymphoma → > 48 months
- Myeloma → > 48 months
- Thyroid CA → > 48 months

130

• MD Anderson Spine Tumor Database
 –Median survival after treatment

- Lung CA → 4 months
- Breast CA → 24-36 months
- Prostate CA → 12 months
- Renal cell CA → 12-13 months
- Melanoma → 4 months
- Sarcoma → 8-12 months
- Lymphoma → > 48 months
- Myeloma → > 48 months
- Thyroid CA → > 48 months

131

• MD Anderson Spine Tumor Database
 –Median survival after treatment

- Lung CA → 4 months
- Breast CA → 24-36 months
- Prostate CA → 12 months
- Renal cell CA → 12-13 months
- Melanoma → 4 months
- Sarcoma → 8-12 months
- Lymphoma → > 48 months
- Myeloma → > 48 months
- Thyroid CA → > 48 months

132

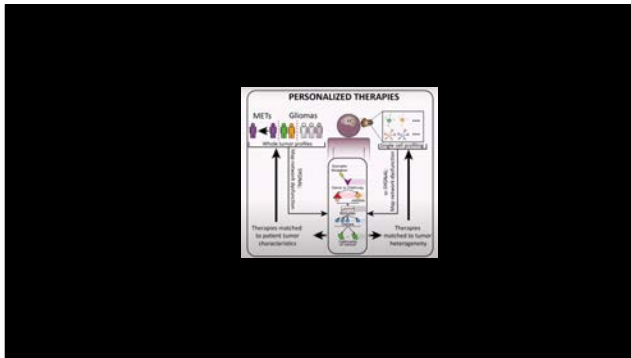

133



134

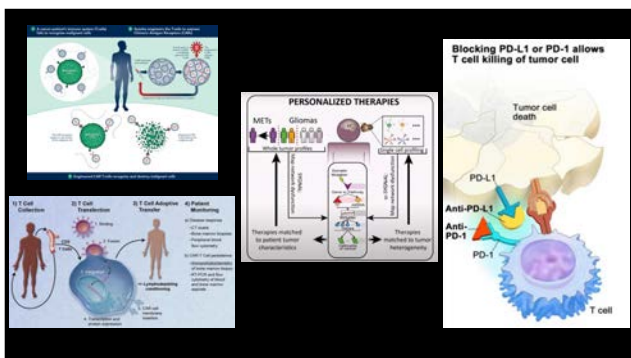

135



136



137

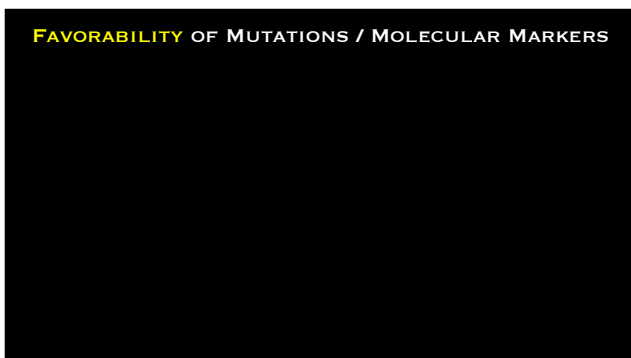

138

FAVORABILITY OF MUTATIONS / MOLECULAR MARKERS

TUMORS W/ MUTATIONS AMENABLE TO TARGETED THERAPY TEND TO BE ASSOCIATED WITH LONGER SURVIVAL

139

FAVORABILITY OF MUTATIONS / MOLECULAR MARKERS

TUMORS W/ MUTATIONS AMENABLE TO TARGETED THERAPY TEND TO BE ASSOCIATED WITH LONGER SURVIVAL

HARBORING FAVORABLE AND ACTIONABLE MUTATIONS GENERALLY MAKES A PATIENT A MORE SUITABLE SURGICAL CANDIDATE

140

FAVORABILITY OF MUTATIONS / MOLECULAR MARKERS

TUMORS W/ MUTATIONS AMENABLE TO TARGETED THERAPY TEND TO BE ASSOCIATED WITH LONGER SURVIVAL

HARBORING FAVORABLE AND ACTIONABLE MUTATIONS GENERALLY MAKES A PATIENT A MORE SUITABLE SURGICAL CANDIDATE

RESPONSIVENESS TO TARGETED THERAPY SUGGESTS THAT PATIENTS HAVE OPTIONS IN THE POST-OP PERIOD TO CONTROL THEIR SYSTEMIC DISEASE

141

FAVORABILITY OF MUTATIONS / MOLECULAR MARKERS

TUMORS W/ MUTATIONS AMENABLE TO TARGETED THERAPY TEND TO BE ASSOCIATED WITH LONGER SURVIVAL

HARBORING FAVORABLE AND ACTIONABLE MUTATIONS GENERALLY MAKES A PATIENT A MORE SUITABLE SURGICAL CANDIDATE

RESPONSIVENESS TO TARGETED THERAPY SUGGESTS THAT PATIENTS HAVE OPTIONS IN THE POST-OP PERIOD TO CONTROL THEIR SYSTEMIC DISEASE

CERTAIN TARGETED THERAPIES MAY NEGATE THE NEED FOR SURGERY >>
SOME TREATMENTS CAN RAPIDLY STABILIZE THE DISEASE AND BUY TIME FOR OTHER TREATMENT OPTIONS

Adapted from Dr. Ray Gaddath's Lecture at Spine Section 2024

142

FAVORABILITY OF MUTATIONS / MOLECULAR MARKERS

TUMORS W/ MUTATIONS AMENABLE TO TARGETED THERAPY TEND TO BE ASSOCIATED WITH LONGER SURVIVAL

HARBORING FAVORABLE AND ACTIONABLE MUTATIONS GENERALLY MAKES A PATIENT A MORE SUITABLE SURGICAL CANDIDATE

RESPONSIVENESS TO TARGETED THERAPY SUGGESTS THAT PATIENTS HAVE OPTIONS IN THE POST-OP PERIOD TO CONTROL THEIR SYSTEMIC DISEASE

CERTAIN TARGETED THERAPIES MAY NEGATE THE NEED FOR SURGERY >>
SOME TREATMENTS CAN RAPIDLY STABILIZE THE DISEASE AND BUY TIME FOR OTHER TREATMENT OPTIONS

Adapted from Dr. Ray Gaddath's Lecture at Spine Section 2024

143

CERTAIN TARGETED THERAPIES MAY NEGATE THE NEED FOR SURGERY >>
SOME TREATMENTS CAN RAPIDLY STABILIZE THE DISEASE AND BUY TIME FOR OTHER TREATMENT OPTIONS



144

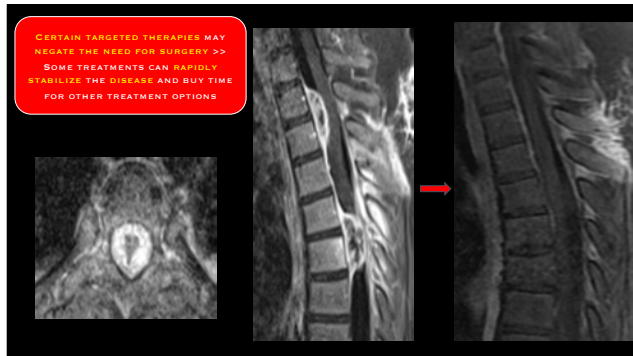

145

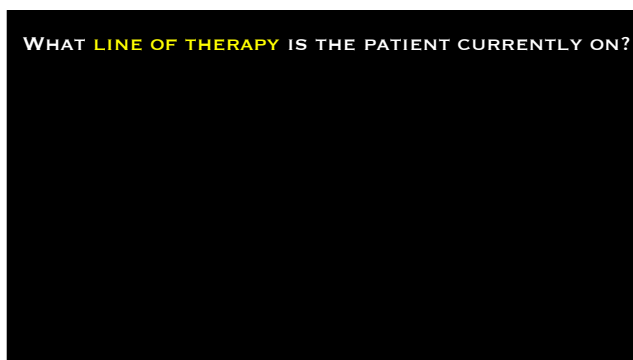

146



147

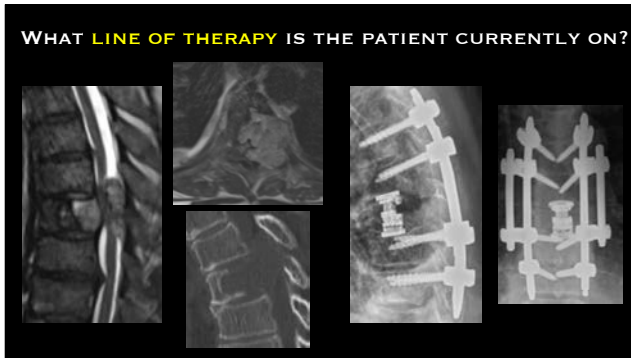

148

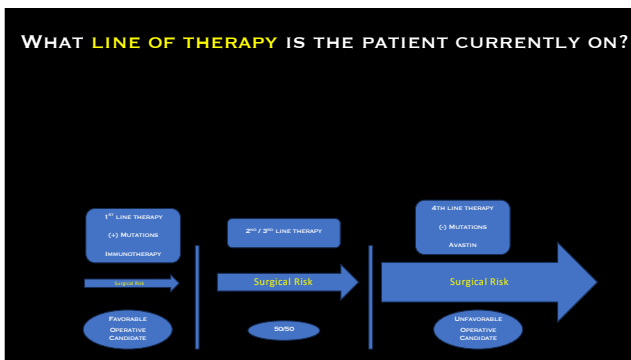

149

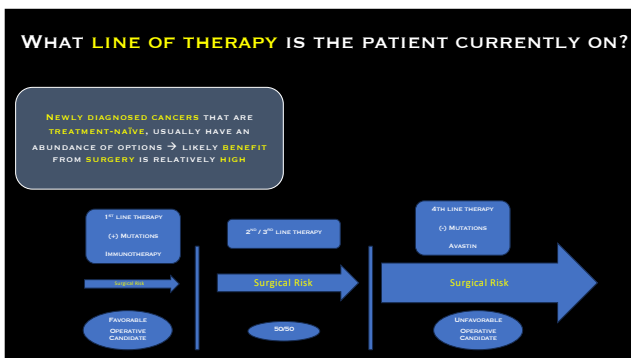

150

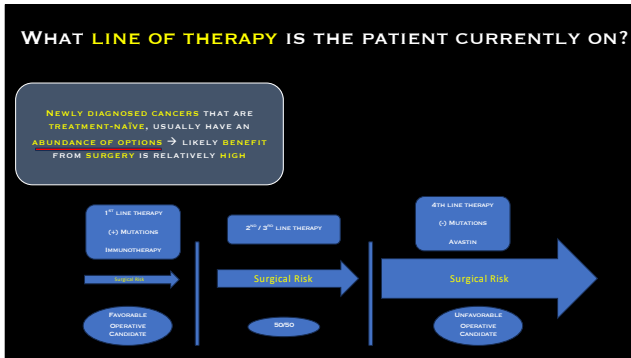

151

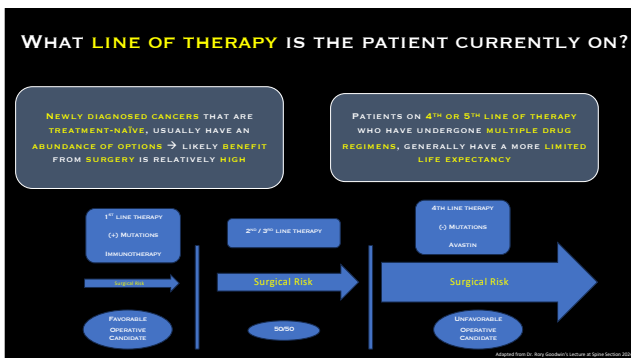

152

IF A PATIENT IS ON TARGETED THERAPY, ARE THERE ASSOCIATED RISKS THAT COULD HEIGHTEN THE CHANCES OF SURGICAL COMPLICATIONS?

153



154



155

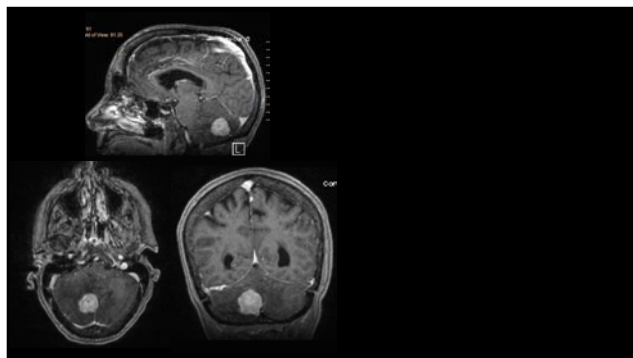

156

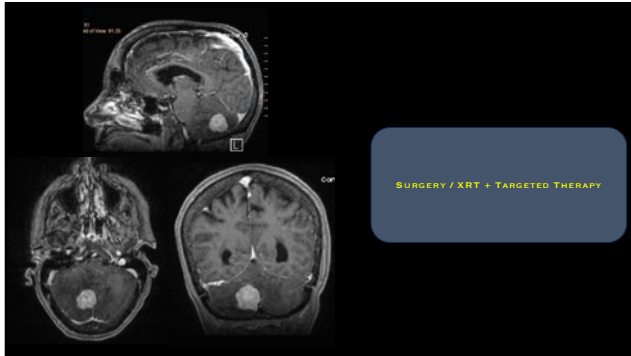

157



158



159

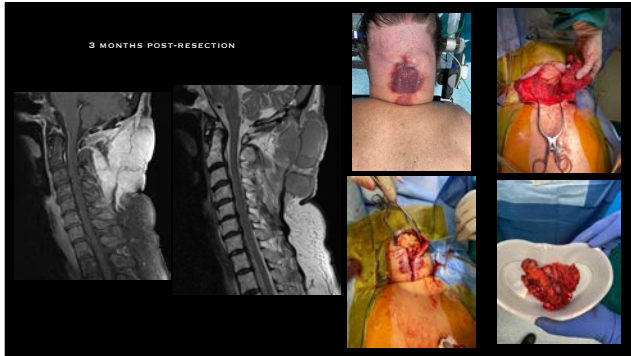

160



161

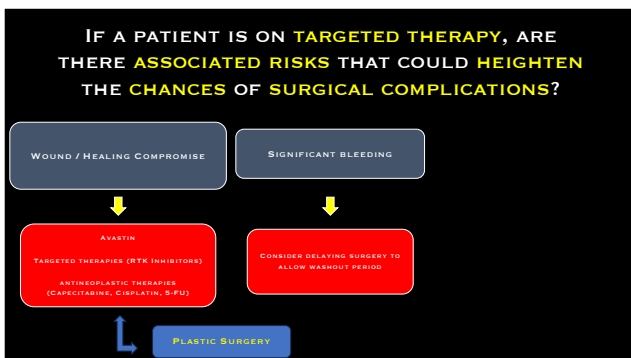

162

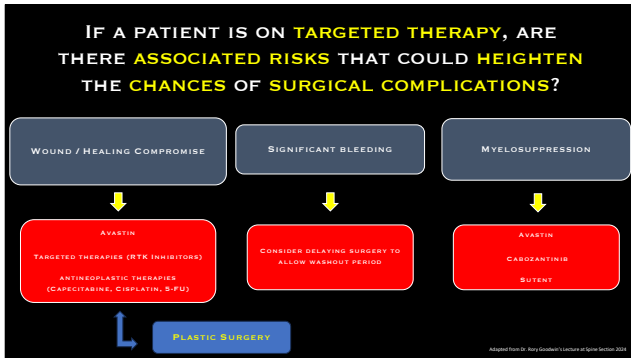

163

JNS
Evaluating frailty, mortality, and complications associated with minimally invasive spine tumor surgery using machine learning-derived body composition analysis

THE JOURNAL OF NEUROSURGERY
Saropenia, but not frailty, predicts early mortality and adverse events after emergent surgery for metastatic disease of the spine

THE SPINE JOURNAL
A novel scoring system incorporating sarcopenia to predict post-operative survival in spinal metastasis

164

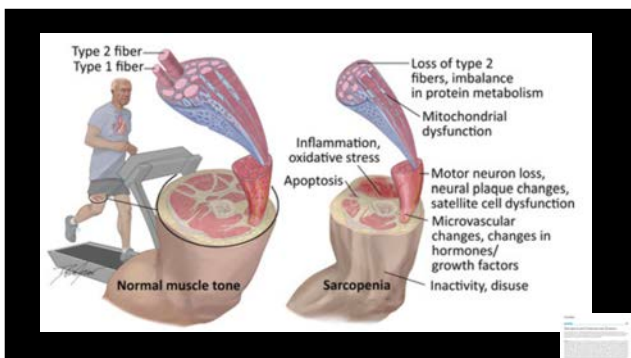

165

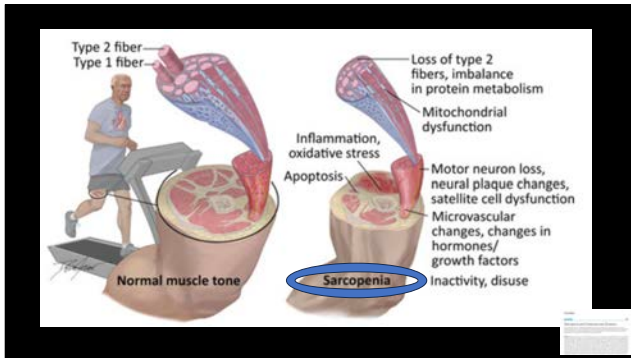

166



167

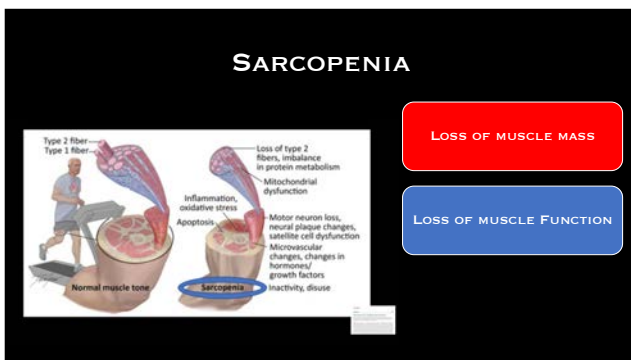

168

SARCOPENIA

LOSS OF MUSCLE MASS

LOSS OF MUSCLE FUNCTION

169

SARCOPENIA
Accurate predictor of overall health and ability to survive malignancy

170

SARCOPENIA
Accurate predictor of overall health and ability to survive malignancy

171



172

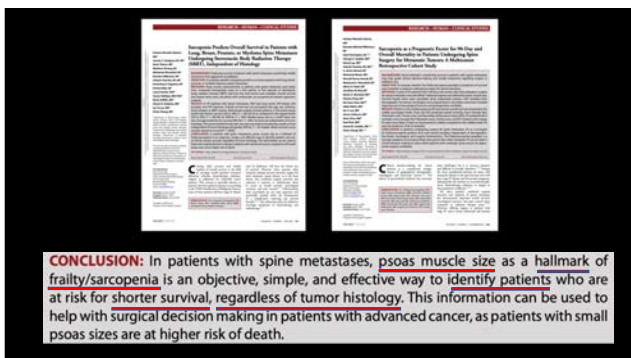

173

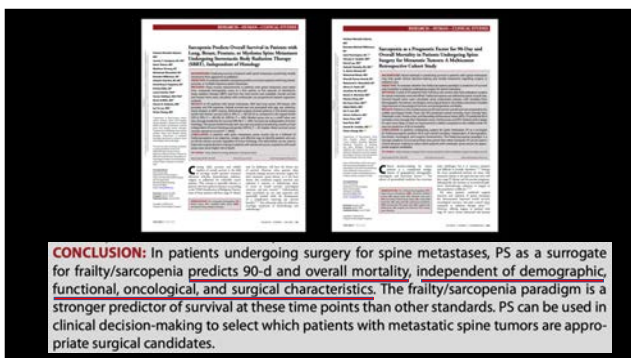

174

HOW CAN WE QUANTIFY SARCOPENIA?

FIGURE 1. Methodology for psoas measurement. A, Example patient without sarcopenia and within the third tertile for psoas area. B, Example patient with sarcopenia and within the first tertile for psoas area.

Measurements of the PS (a continuous variable) were divided into 3 equal tertiles to provide a clinically meaningful interpretation of the associated odds ratio (OR) and HR. To account for differences in gender differences, the 3 tertiles were calculated independently for males and females. The male mean PS \pm standard deviation, with minimum and maximum (range), were 8.59 cm² \pm 1.31, 5.45-10.47 cm² for tertile 1 (T1), 11.99 cm² \pm 0.80, 10.50-13.36 cm² for tertile 2 (T2), and 15.50 cm² \pm 1.85, 13.37-17.08 cm² for tertile 3 (T3). For females, measurements were 6.53 cm² \pm 0.80, 4.20-7.22 cm² for T1, 8.04 cm² \pm 0.51, 7.24-9.05 cm² for T2, and 10.68 cm² \pm 1.61, 9.56-14.95 cm² for T3. Table 1 compares the 3 psoas tertiles.

175

HOW CAN WE QUANTIFY SARCOPENIA?

FIGURE 1. Methodology for psoas measurement. A, Example patient without sarcopenia and within the third tertile for psoas area. B, Example patient with sarcopenia and within the first tertile for psoas area.

Measurements of the PS (a continuous variable) were divided into 3 equal tertiles to provide a clinically meaningful interpretation of the associated odds ratio (OR) and HR. To account for differences in gender differences, the 3 tertiles were calculated independently for males and females. The male mean PS \pm standard deviation, with minimum and maximum (range), were 8.59 cm² \pm 1.31, 5.45-10.47 cm² for tertile 1 (T1), 11.99 cm² \pm 0.80, 10.50-13.36 cm² for tertile 2 (T2), and 15.50 cm² \pm 1.85, 13.37-17.08 cm² for tertile 3 (T3). For females, measurements were 6.53 cm² \pm 0.80, 4.20-7.22 cm² for T1, 8.04 cm² \pm 0.51, 7.24-9.05 cm² for T2, and 10.68 cm² \pm 1.61, 9.56-14.95 cm² for T3. Table 1 compares the 3 psoas tertiles.

176

HOW CAN WE QUANTIFY SARCOPENIA?

FIGURE 1. Methodology for psoas measurement. A, Example patient without sarcopenia and within the third tertile for psoas area. B, Example patient with sarcopenia and within the first tertile for psoas area.

Measurements of the PS (a continuous variable) were divided into 3 equal tertiles to provide a clinically meaningful interpretation of the associated odds ratio (OR) and HR. To account for differences in gender differences, the 3 tertiles were calculated independently for males and females. The male mean PS \pm standard deviation, with minimum and maximum (range), were 8.59 cm² \pm 1.31, 5.45-10.47 cm² for tertile 1 (T1), 11.99 cm² \pm 0.80, 10.50-13.36 cm² for tertile 2 (T2), and 15.50 cm² \pm 1.85, 13.37-17.08 cm² for tertile 3 (T3). For females, measurements were 6.53 cm² \pm 0.80, 4.20-7.22 cm² for T1, 8.04 cm² \pm 0.51, 7.24-9.05 cm² for T2, and 10.68 cm² \pm 1.61, 9.56-14.95 cm² for T3. Table 1 compares the 3 psoas tertiles.

177

IS THERE A MORE GRANULAR APPROACH TO MEASURING SARCOPENIA?

BODY COMPOSITION

- SKELETAL MUSCLE MASS
- SKELETAL MUSCLE RADIODENSITY
→ MUSCLE QUALITY
- VISCERAL ADIPOSITY
- SUBCUTANEOUS ADIPOSITY

178

IS THERE A MORE GRANULAR APPROACH TO MEASURING SARCOPENIA?

DECREASED 1-YEAR SURVIVAL

BODY COMPOSITION

- SKELETAL MUSCLE MASS
- SKELETAL MUSCLE RADIODENSITY
→ MUSCLE QUALITY
- VISCERAL ADIPOSITY
- SUBCUTANEOUS ADIPOSITY

179

IS THERE A MORE GRANULAR APPROACH TO MEASURING SARCOPENIA?

DECREASED 1-YEAR SURVIVAL

BODY COMPOSITION

- SKELETAL MUSCLE MASS ↓
- SKELETAL MUSCLE RADIODENSITY
→ MUSCLE QUALITY ↓
- VISCERAL ADIPOSITY ↓
- SUBCUTANEOUS ADIPOSITY ↓

180

IS THERE A MORE GRANULAR APPROACH TO MEASURING SARCOPENIA?

DECREASED 1-YEAR SURVIVAL

BODY COMPOSITION

- SKELETAL MUSCLE MASS
- SKELETAL MUSCLE RADIODENSITY → MUSCLE QUALITY
- VISCERAL ADIPOSITY
- SUBCUTANEOUS ADIPOSITY

QUANTIFICATION OF CACHEXIA

181

INTERNATIONAL SOCIETY for the ADVANCEMENT of SPINE SURGERY
THE INNOVATION SOCIETY

Artificial Intelligence and Machine Learning Applications in Spine Surgery

ABSTRACT

INTRODUCTION

WHAT IS ARTIFICIAL INTELLIGENCE AND MACHINE LEARNING?

182

INTERNATIONAL SOCIETY for the ADVANCEMENT of SPINE SURGERY
THE INNOVATION SOCIETY

Artificial Intelligence and Machine Learning Applications in Spine Surgery

ABSTRACT

INTRODUCTION

WHAT IS ARTIFICIAL INTELLIGENCE AND MACHINE LEARNING?

183

INTERNATIONAL SOCIETY for the ADVANCEMENT of SPINE SURGERY
THE INNOVATION SOCIETY

Artificial Intelligence and Machine Learning Applications in Spine Surgery

ABSTRACT
The application of artificial intelligence (AI) and machine learning (ML) in spine surgery has the potential to revolutionize patient care, from diagnosis to treatment and follow-up. This presentation will explore the current state of AI and ML in spine surgery, highlighting the challenges and opportunities associated with their implementation. We will discuss the use of AI and ML in various aspects of spine surgery, including preoperative planning, intraoperative navigation, and postoperative outcome prediction. We will also discuss the ethical and regulatory considerations surrounding the use of AI and ML in spine surgery.

INTRODUCTION
The application of artificial intelligence (AI) and machine learning (ML) in spine surgery has the potential to revolutionize patient care, from diagnosis to treatment and follow-up. This presentation will explore the current state of AI and ML in spine surgery, highlighting the challenges and opportunities associated with their implementation. We will discuss the use of AI and ML in various aspects of spine surgery, including preoperative planning, intraoperative navigation, and postoperative outcome prediction. We will also discuss the ethical and regulatory considerations surrounding the use of AI and ML in spine surgery.

WHY IS ARTIFICIAL INTELLIGENCE AND MACHINE LEARNING?
As the demand for spine surgery continues to grow, the need for more efficient and accurate diagnostic and treatment tools is becoming increasingly apparent. AI and ML offer a promising solution to this challenge, as they can analyze large amounts of data and identify patterns that are difficult for humans to detect. This can lead to improved patient outcomes and reduced costs.

Flowchart: Data (MRI, CT, X-ray, Patient History) → Feature Extraction → Model Training → Model Validation → Model Deployment → Clinical Practice.

Characteristic	Mean	SD	Min	Max
Age	64.8	12.5	45	85
Sex	50%	0%	0%	100%
Level	C5-C6	0%	0%	100%
Grade	1.5	0.5	1	3
Time	12.5	3.5	5	25
Outcome	85%	5%	70%	100%

184

INTERNATIONAL SOCIETY for the ADVANCEMENT of SPINE SURGERY
THE INNOVATION SOCIETY

Artificial Intelligence and Machine Learning Applications in Spine Surgery

ONCOCAST

ABSTRACT
The application of artificial intelligence (AI) and machine learning (ML) in spine surgery has the potential to revolutionize patient care, from diagnosis to treatment and follow-up. This presentation will explore the current state of AI and ML in spine surgery, highlighting the challenges and opportunities associated with their implementation. We will discuss the use of AI and ML in various aspects of spine surgery, including preoperative planning, intraoperative navigation, and postoperative outcome prediction. We will also discuss the ethical and regulatory considerations surrounding the use of AI and ML in spine surgery.

INTRODUCTION
The application of artificial intelligence (AI) and machine learning (ML) in spine surgery has the potential to revolutionize patient care, from diagnosis to treatment and follow-up. This presentation will explore the current state of AI and ML in spine surgery, highlighting the challenges and opportunities associated with their implementation. We will discuss the use of AI and ML in various aspects of spine surgery, including preoperative planning, intraoperative navigation, and postoperative outcome prediction. We will also discuss the ethical and regulatory considerations surrounding the use of AI and ML in spine surgery.

WHY IS ARTIFICIAL INTELLIGENCE AND MACHINE LEARNING?
As the demand for spine surgery continues to grow, the need for more efficient and accurate diagnostic and treatment tools is becoming increasingly apparent. AI and ML offer a promising solution to this challenge, as they can analyze large amounts of data and identify patterns that are difficult for humans to detect. This can lead to improved patient outcomes and reduced costs.

Flowchart: Data (MRI, CT, X-ray, Patient History) → Feature Extraction → Model Training → Model Validation → Model Deployment → Clinical Practice.

Characteristic	Mean	SD	Min	Max
Age	64.8	12.5	45	85
Sex	50%	0%	0%	100%
Level	C5-C6	0%	0%	100%
Grade	1.5	0.5	1	3
Time	12.5	3.5	5	25
Outcome	85%	5%	70%	100%

185

INTERNATIONAL SOCIETY for the ADVANCEMENT of SPINE SURGERY
THE INNOVATION SOCIETY

Artificial Intelligence and Machine Learning Applications in Spine Surgery

ONCOCAST

MACHINE-LEARNING PROGNOSTIC TOOL

ABSTRACT
The application of artificial intelligence (AI) and machine learning (ML) in spine surgery has the potential to revolutionize patient care, from diagnosis to treatment and follow-up. This presentation will explore the current state of AI and ML in spine surgery, highlighting the challenges and opportunities associated with their implementation. We will discuss the use of AI and ML in various aspects of spine surgery, including preoperative planning, intraoperative navigation, and postoperative outcome prediction. We will also discuss the ethical and regulatory considerations surrounding the use of AI and ML in spine surgery.

INTRODUCTION
The application of artificial intelligence (AI) and machine learning (ML) in spine surgery has the potential to revolutionize patient care, from diagnosis to treatment and follow-up. This presentation will explore the current state of AI and ML in spine surgery, highlighting the challenges and opportunities associated with their implementation. We will discuss the use of AI and ML in various aspects of spine surgery, including preoperative planning, intraoperative navigation, and postoperative outcome prediction. We will also discuss the ethical and regulatory considerations surrounding the use of AI and ML in spine surgery.

WHY IS ARTIFICIAL INTELLIGENCE AND MACHINE LEARNING?
As the demand for spine surgery continues to grow, the need for more efficient and accurate diagnostic and treatment tools is becoming increasingly apparent. AI and ML offer a promising solution to this challenge, as they can analyze large amounts of data and identify patterns that are difficult for humans to detect. This can lead to improved patient outcomes and reduced costs.

Flowchart: Data (MRI, CT, X-ray, Patient History) → Feature Extraction → Model Training → Model Validation → Model Deployment → Clinical Practice.

Characteristic	Mean	SD	Min	Max
Age	64.8	12.5	45	85
Sex	50%	0%	0%	100%
Level	C5-C6	0%	0%	100%
Grade	1.5	0.5	1	3
Time	12.5	3.5	5	25
Outcome	85%	5%	70%	100%

186

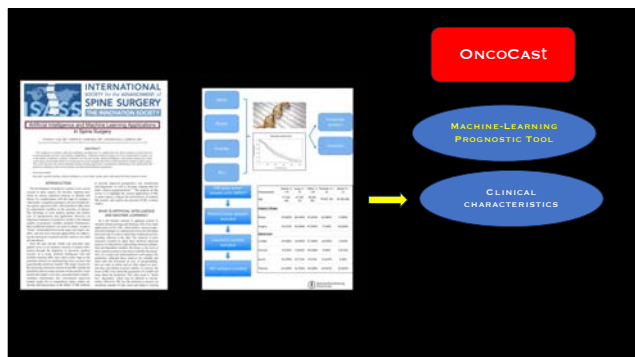

187

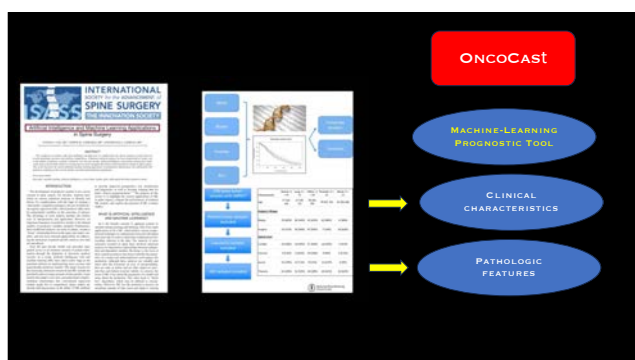

188

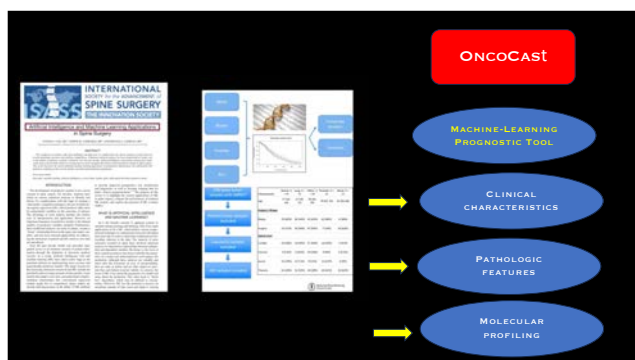

189

- EXAMPLE:
 - NEUROLOGY – 3/5 BLE
 - ONCOLOGIC – UROTHELIAL CARCINOMA
 - MECHANICAL STABILITY – SINS 13

193

- EXAMPLE:
 - NEUROLOGY – 3/5 BLE
 - ONCOLOGIC – UROTHELIAL CARCINOMA
 - MECHANICAL STABILITY – SINS 13

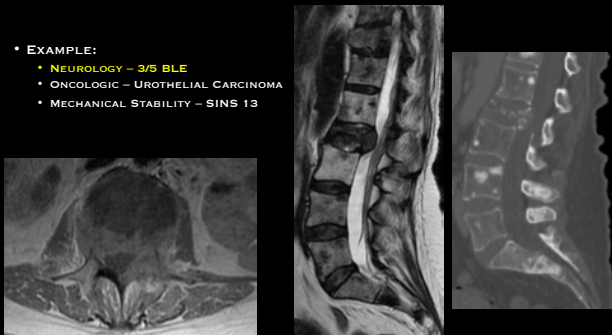

194

- EXAMPLE:
 - NEUROLOGY – 3/5 BLE
 - ONCOLOGIC – UROTHELIAL CARCINOMA
 - MECHANICAL STABILITY – SINS 13

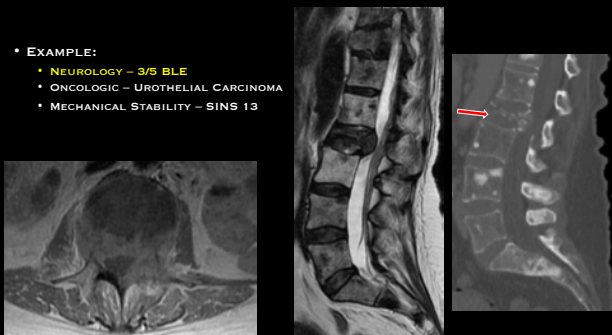

195

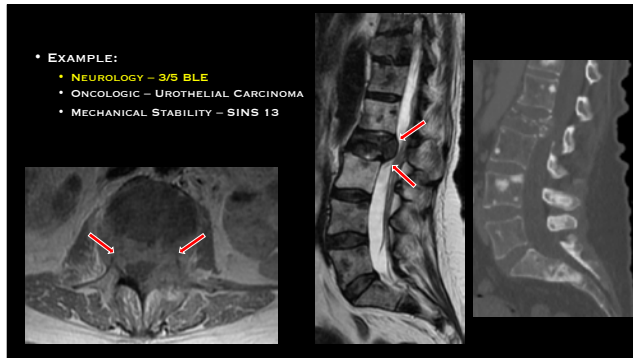

196

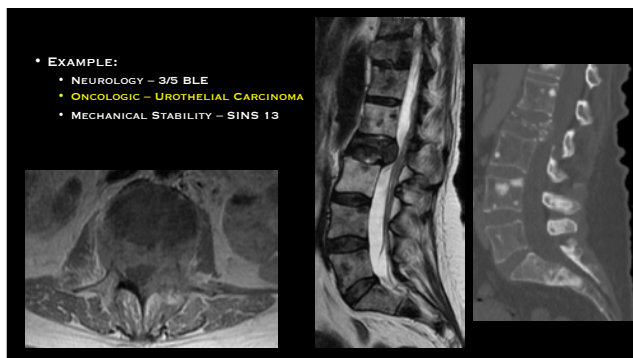

197

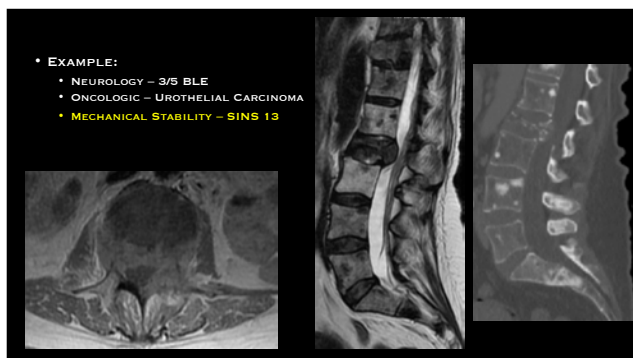

198

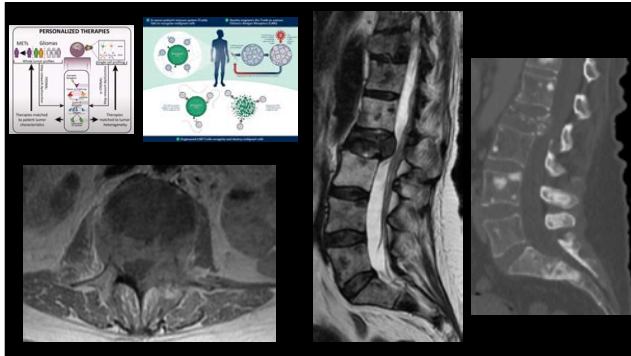

205

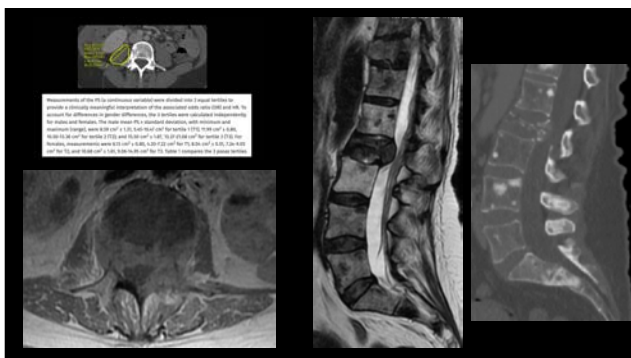

206

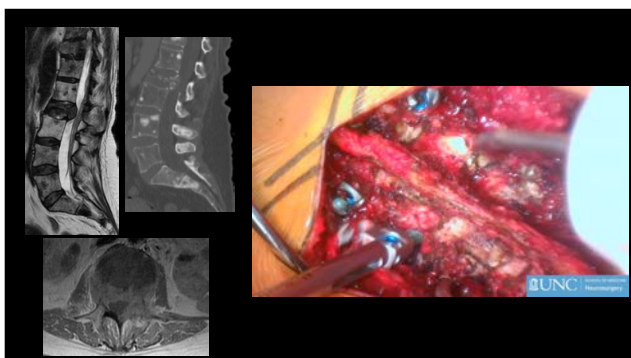

207

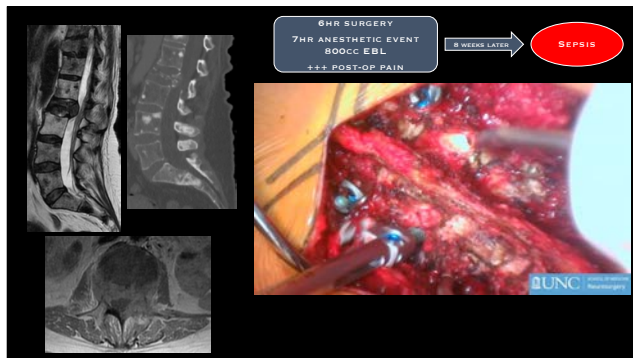

208



209

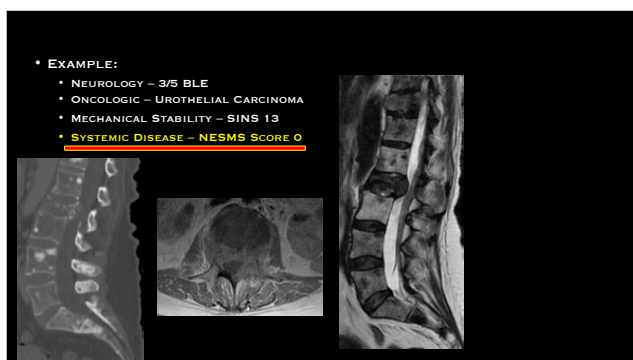

210



211

THE SPINE JOURNAL
 2020 Outstanding Paper Award Winner
Prospective validation of a clinical prediction score for survival in patients with spinal metastases: the New England Spinal Metastasis Score
 Andrew J. Schoenfeld, MD, MSc^{1,2*}, Marco E. Ferraro, MD³, Joseph H. Schwab, MD, MSc⁴, Justin A. Buckner, MD⁵, Lauren B. Rutka, BS⁶, Daniel G. Fisher⁷, John H. Chi, MD, MPH⁸, John H. Sloan, MD⁹, James G. Kang, MD¹⁰, Michel H. Hartin, MD¹¹

*Department of Biostatistics, Brigham Young University, Provo, UT; ¹Department of Neurosurgery, Brigham Young University, Provo, UT; ²Department of Orthopedics, Brigham Young University, Provo, UT; ³Department of Neurosurgery, Brigham Young University, Provo, UT; ⁴Department of Neurosurgery, Brigham Young University, Provo, UT; ⁵Department of Neurosurgery, Brigham Young University, Provo, UT; ⁶Department of Neurosurgery, Brigham Young University, Provo, UT; ⁷Department of Neurosurgery, Brigham Young University, Provo, UT; ⁸Department of Neurosurgery, Brigham Young University, Provo, UT; ⁹Department of Neurosurgery, Brigham Young University, Provo, UT; ¹⁰Department of Neurosurgery, Brigham Young University, Provo, UT; ¹¹Department of Neurosurgery, Brigham Young University, Provo, UT.

NESMS characteristic	Points assigned
1. Modified Basso Score	
No cerebral metastases (1 point)	1
Primary tumor is not lung, renal, or lymphoma or melanoma (1 Point)	1
Single skeletal metastases (1 point)	1
Modified Basso Score ≤2	0
Modified Basso Score ≥3	2
2. Ambulatory function	
Dependent ambulation/hemiparesis	0
Independent ambulator	1
3. Serum albumin	
<3.5 g/dL	0
≥3.5 g/dL	1

NESMS	6-month mortality (%)	1-year mortality (%)	Overall mortality (%)
0	23 (85)	27 (100)	27 (100)
1	26 (63)	32 (76)	36 (83)
2	20 (27)	35 (48)	44 (60)
3	4 (10)	6 (15)	12 (30)

212

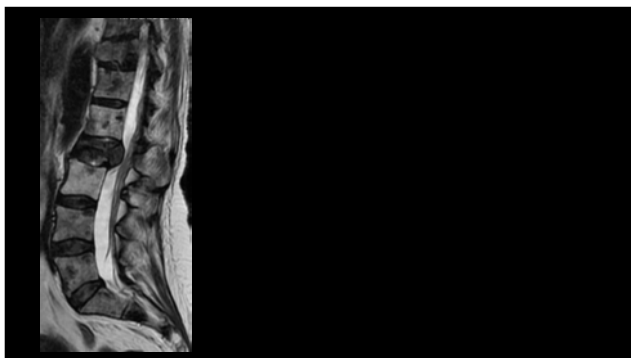

213

Journal of Neuro-Oncology (2022) 157:271–280
 https://doi.org/10.1007/s11060-022-03962-6

TOPIC REVIEW

Evolution of surgical treatment of metastatic spine tumors

Patricia Zedler Sallmann^{1,2}, Florjan Wu³, Jose Fernandez-Almador⁴, Sahel Tami⁵, Prakash Sampath⁶, Albert Velasco⁷, Jared Frisley⁸, Peter Klinge⁹, Joseph Carney¹⁰, Adriaan Van Cuylen¹¹, Ziya L. Gokbulut¹²

Received: 13 December 2021 / Accepted: 4 March 2022 / Published online: 29 March 2022
 © The Author(s), under exclusive license to Springer Science+Business Media, LLC, part of Springer Nature 2022

Abstract The treatment of cancer has transformed over the past 40 years, with medical oncology, radiation oncology and regenerative medicine working together to prolong survival times and minimize treatment-related morbidity. With such advancements, the risk-benefit ratio has been calibrated to provide an accurate assessment of surgical hazard. The goal of this review is to look back at how the role of surgery has evolved with such new medical advances, and to explore the role of surgery in the future of cancer care.

Methods A literature review was conducted, highlighting the key papers guiding surgical management of spinal metastatic lesions.

Conclusion The roles of surgery, medical therapy, and radiation have evolved over the past 40 years, with new advances requiring complex interdisciplinary care.

REVIEWS

Paradigm changes in spine surgery —evolution of minimally invasive techniques

Authors: K. Smith and P. S. Hsu

Abstract: The evolution of spine surgery over the past 40 years has been remarkable, with significant advances in medical, radiation, and regenerative medicine working together to prolong survival times and minimize treatment-related morbidity. With such advancements, the risk-benefit ratio has been calibrated to provide an accurate assessment of surgical hazard. The goal of this review is to look back at how the role of surgery has evolved with such new medical advances, and to explore the role of surgery in the future of cancer care. Methods: A literature review was conducted, highlighting the key papers guiding surgical management of spinal metastatic lesions. Conclusion: The roles of surgery, medical therapy, and radiation have evolved over the past 40 years, with new advances requiring complex interdisciplinary care.

217

RELEVANCE OF SEPARATION SURGERY & CF INSTRUMENTATION

RADIOLUCENT HARDWARE

218

RELEVANCE OF SEPARATION SURGERY & CF INSTRUMENTATION

219

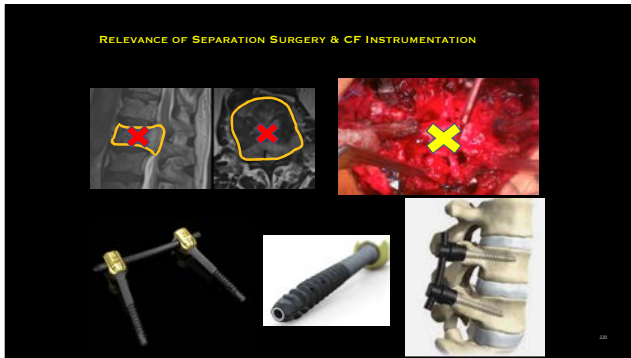

220

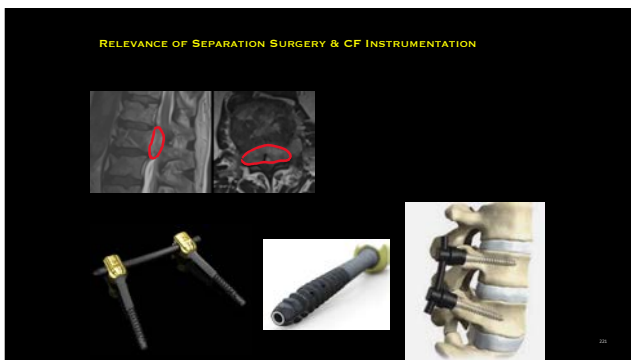

221

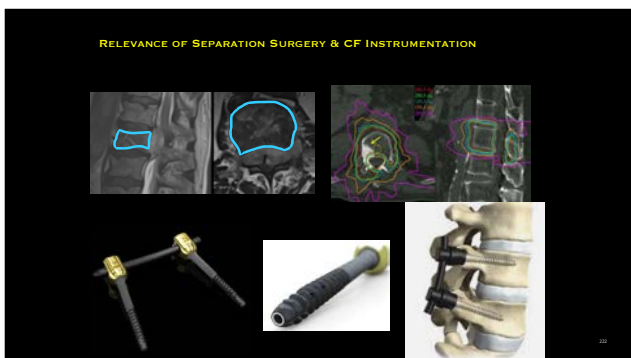

222



223

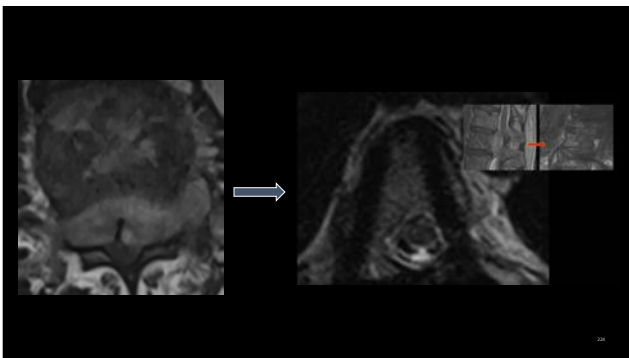

224



225

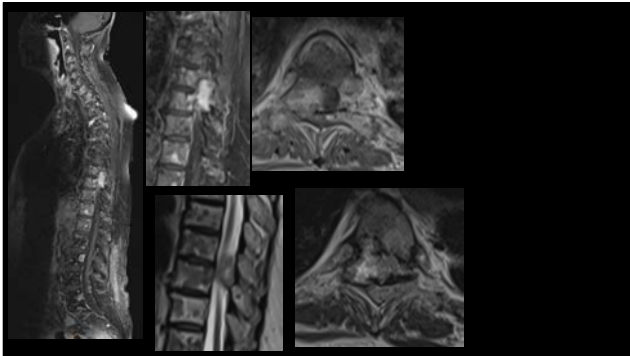

226

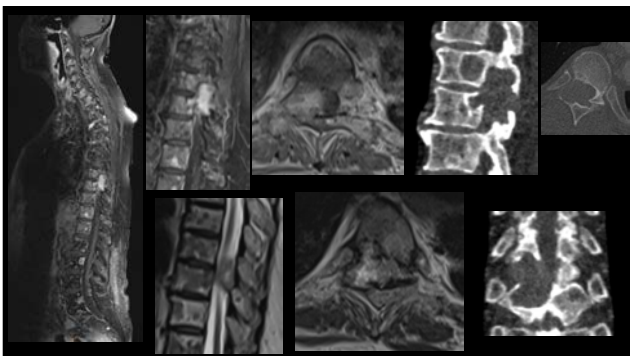

227

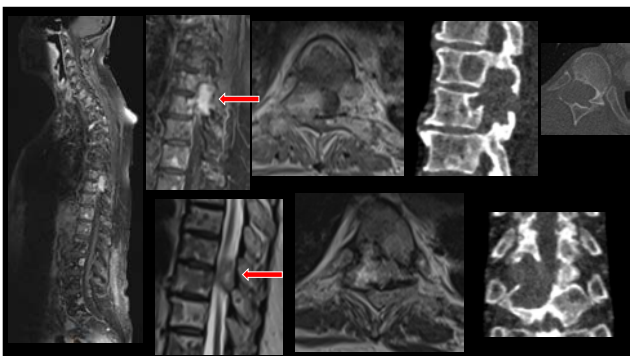

228

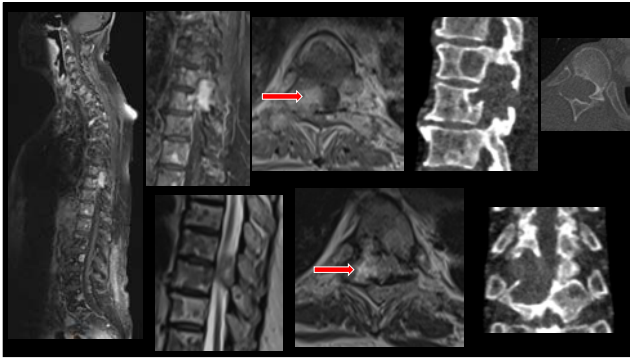

229

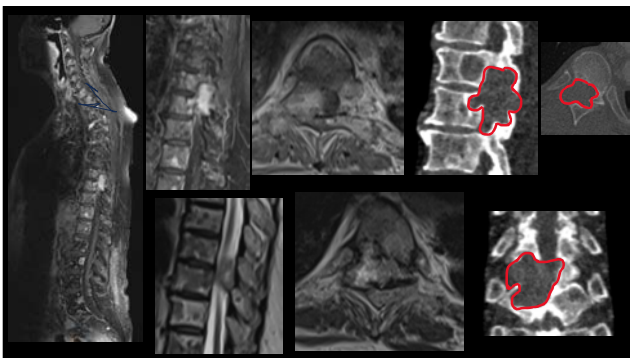

230

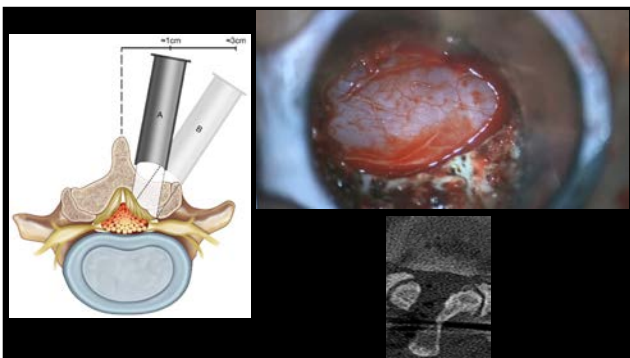

231

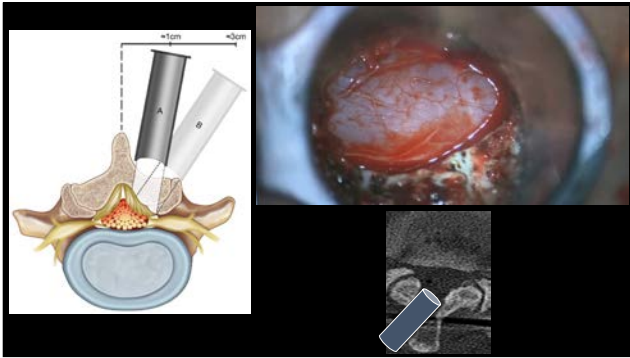

232

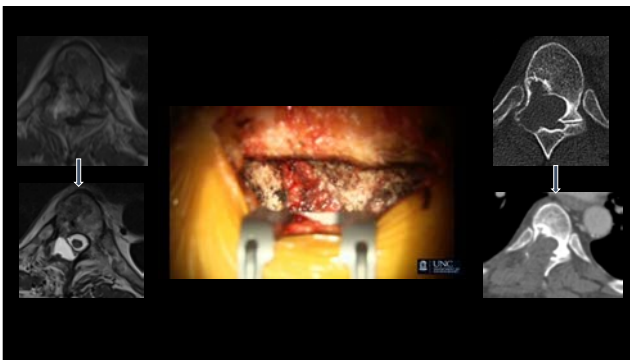

233



234



235

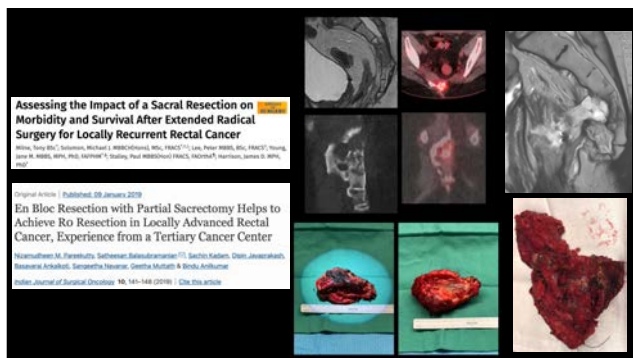

236

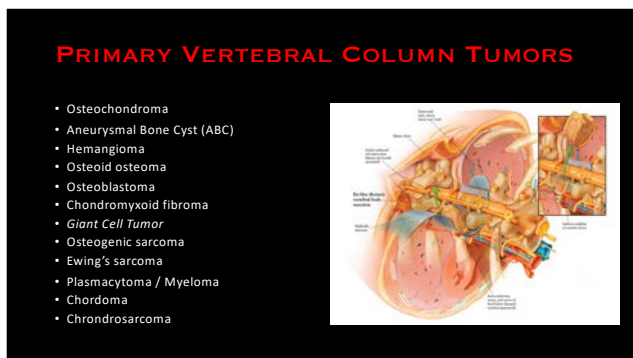

237

PRIMARY VERTEBRAL COLUMN TUMORS

- Osteochondroma
- Aneurysmal Bone Cyst (ABC)
- Hemangioma
- Osteoid osteoma
- Osteoblastoma
- Chondromyxoid fibroma
- Giant Cell Tumor
- Osteogenic sarcoma
- Ewing's sarcoma
- Plasmacytoma / Myeloma
- Chordoma
- Chondrosarcoma

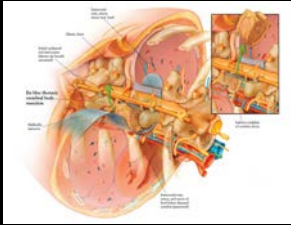

238

PRIMARY VERTEBRAL COLUMN TUMORS

- Osteochondroma
- Aneurysmal Bone Cyst (ABC)
- Hemangioma
- Osteoid osteoma Locally-Aggressive
- Osteoblastoma
- Chondromyxoid fibroma
- Giant Cell Tumor
- Osteogenic sarcoma
- Ewing's sarcoma
- Plasmacytoma / Myeloma
- Chordoma
- Chondrosarcoma

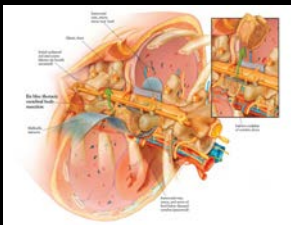

239

CHONDROMYXOID FIBROMA

Arch Orthop Trauma Surg (2005) 120:42-47

ORIGINAL ARTICLE

H. H. Diller · A. E. Litzman · A. Norlich
B. Vignery · R. S. Hoffer

Chondromyxoid fibroma of bone

Chondromyxoid Fibroma: First Report of Occurrence of This Tumor in Vertebral Column
Walter R. Barlow, M.D., Spencer Davis, M.D.

Annals of the Royal College of Surgeons in Great Britain, Volume 95, Number 11, November 2003, Pages 1236-1239, <http://doi.org/10.1054/ars.2003.31236>

Chondromyxoid fibroma of the lumbar spine: case report and literature review

Report Online Available. Learn the latest from Orthopedics. For more information, visit www.orthopedics.com



240

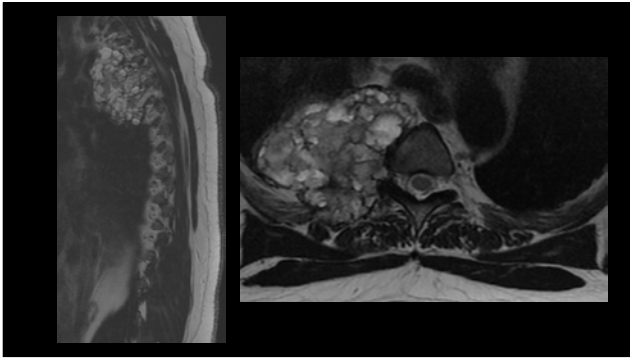

241

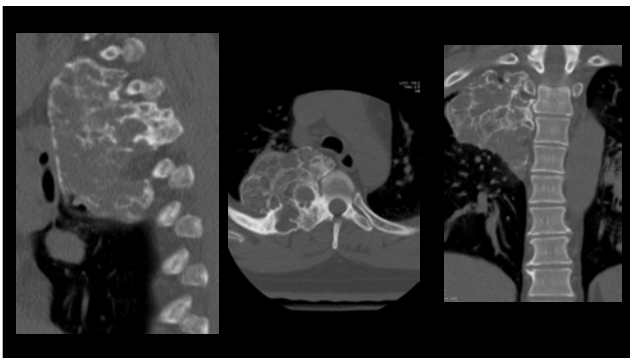

242

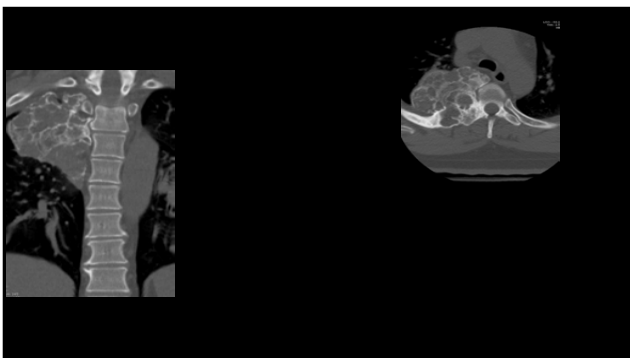

243

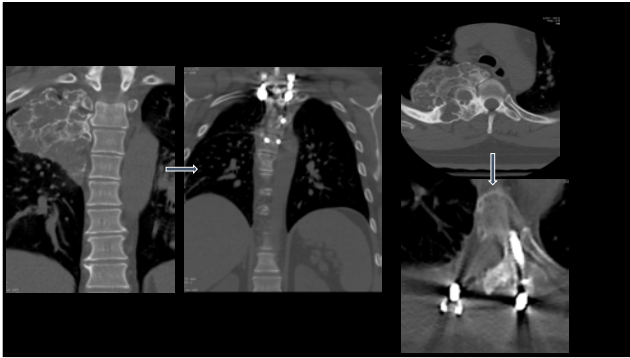

244



245

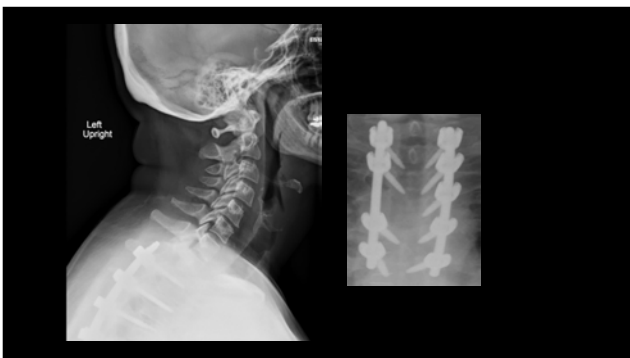

246

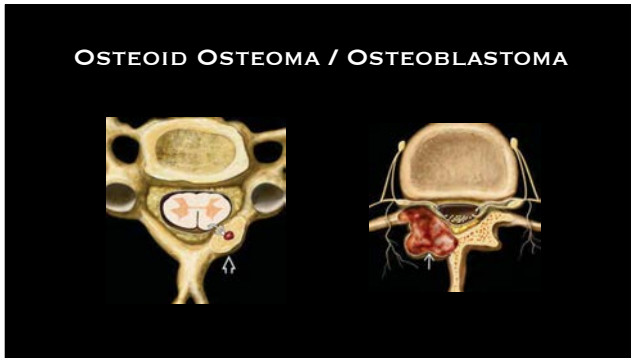

247

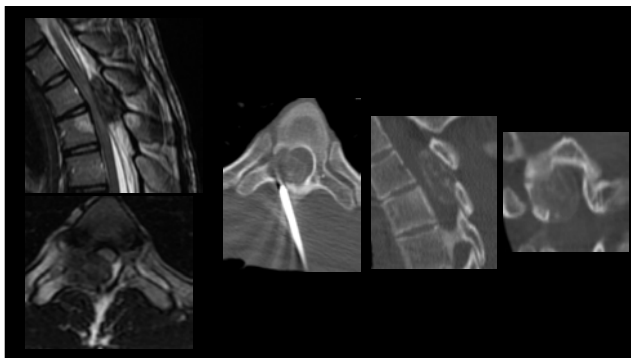

248

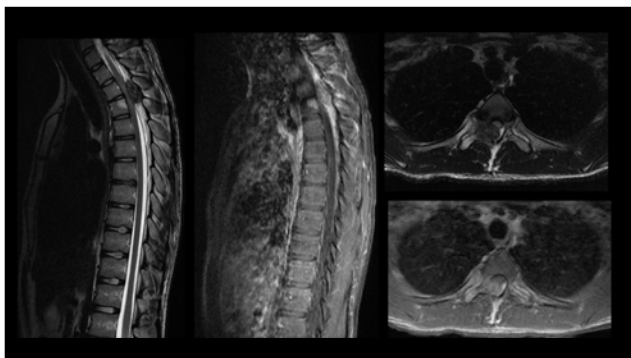

249



253



254

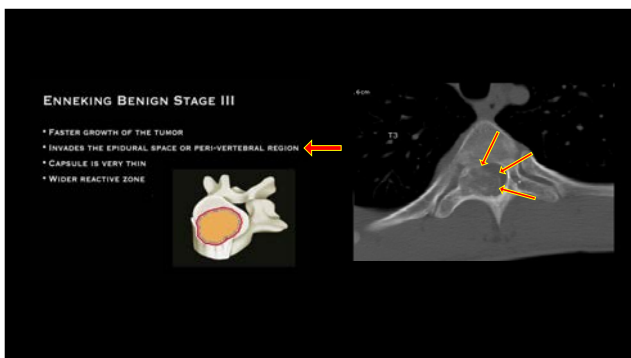

255

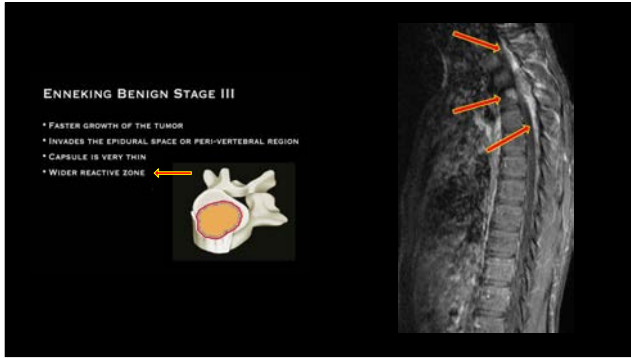

256

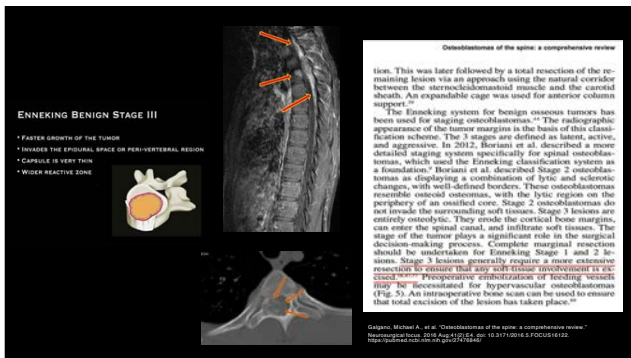

257

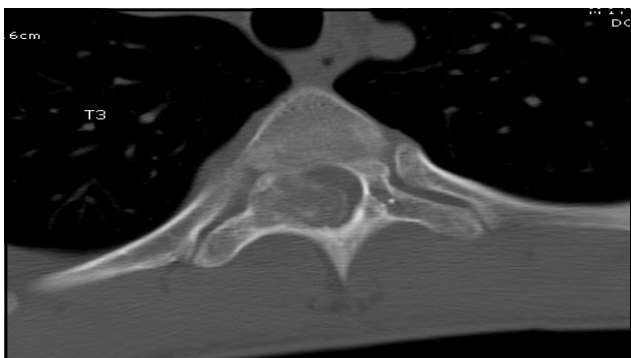

258

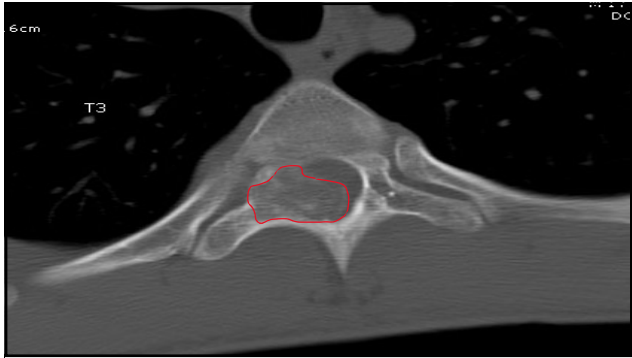

259

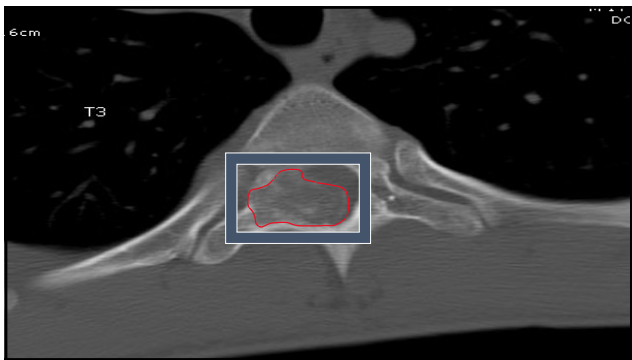

260

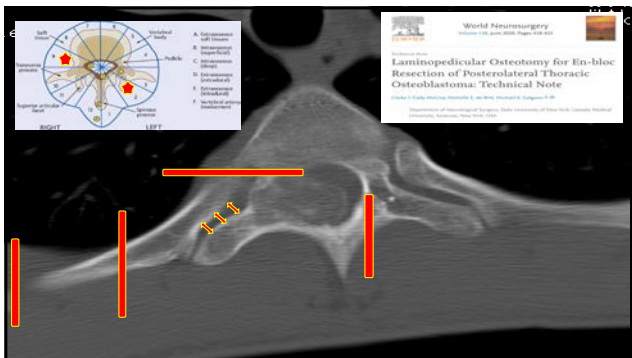

261

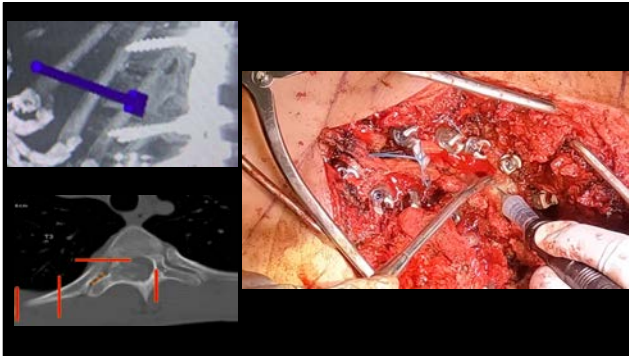

262

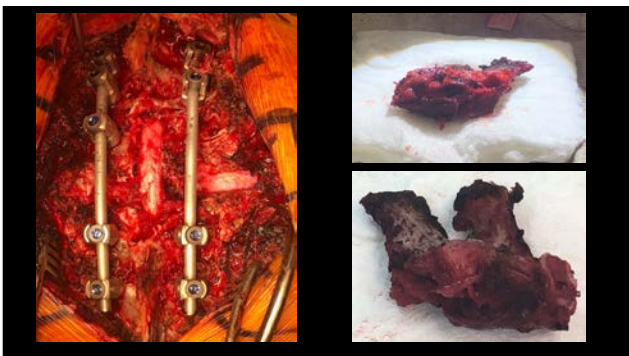

263

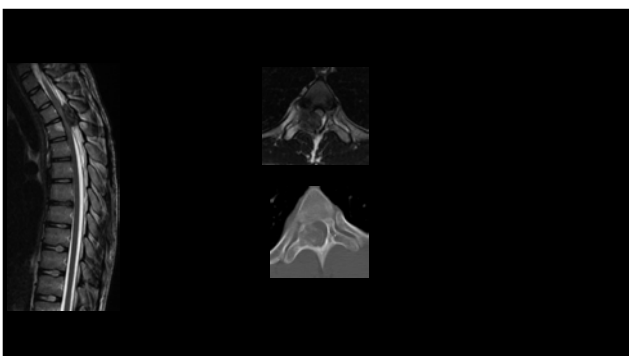

264

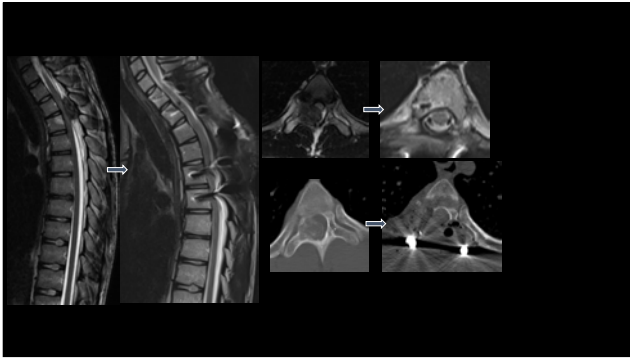

265

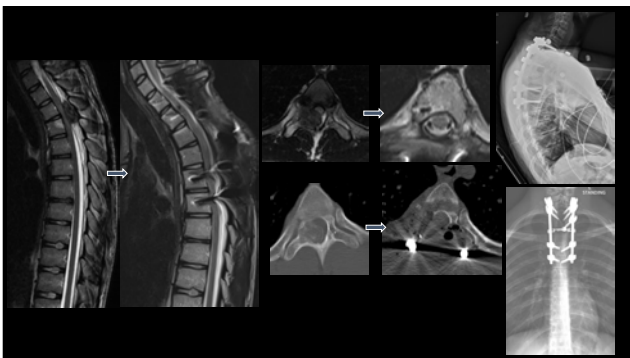

266

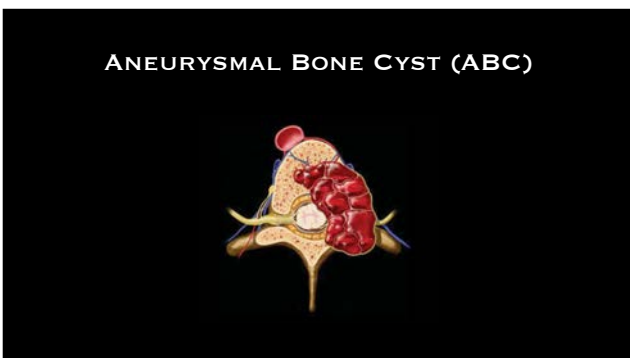

267

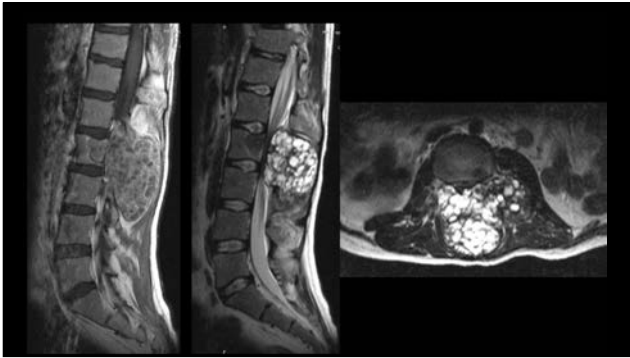

268

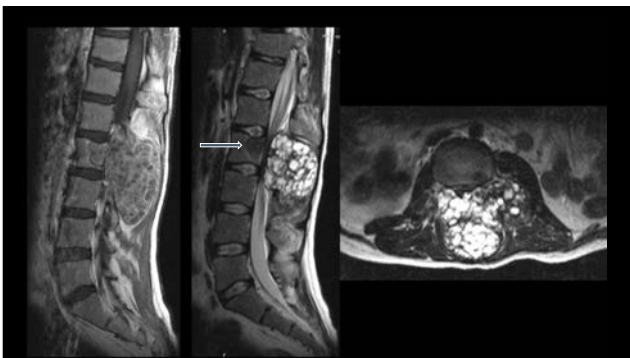

269

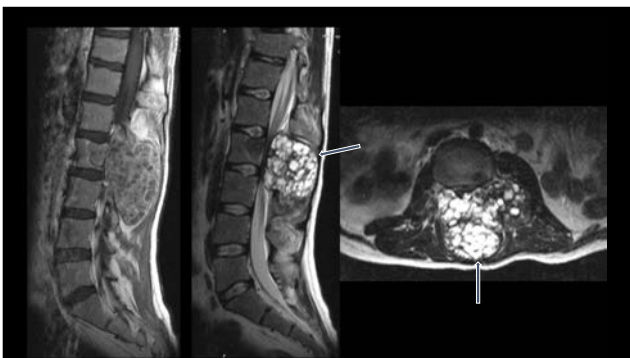

270

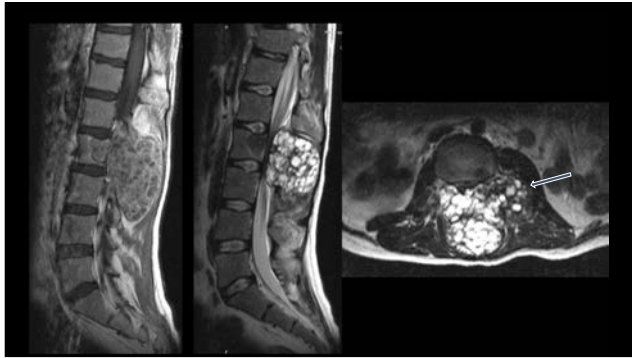

271

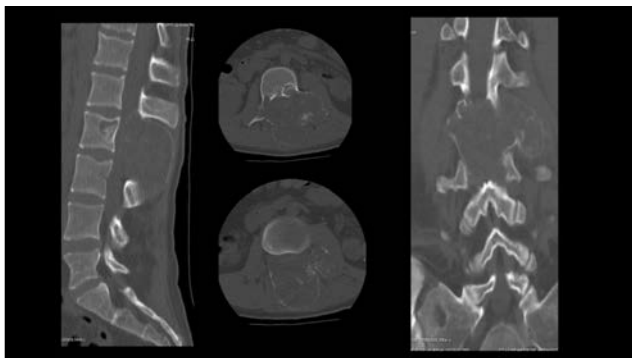

272

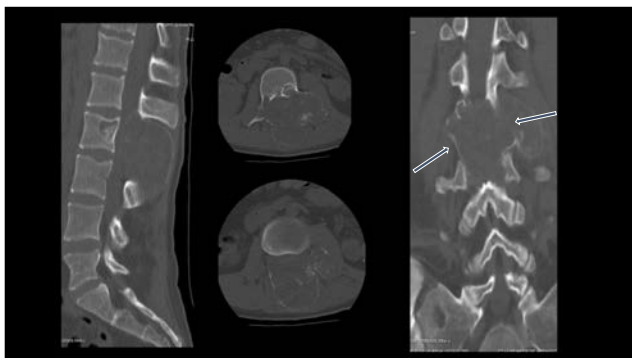

273

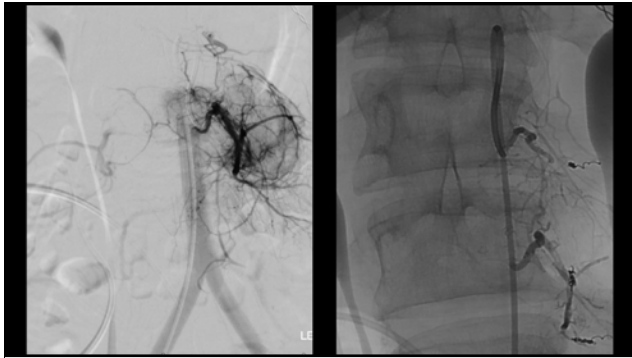

274

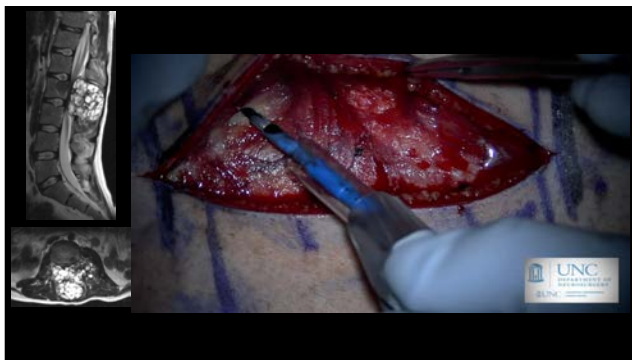

275

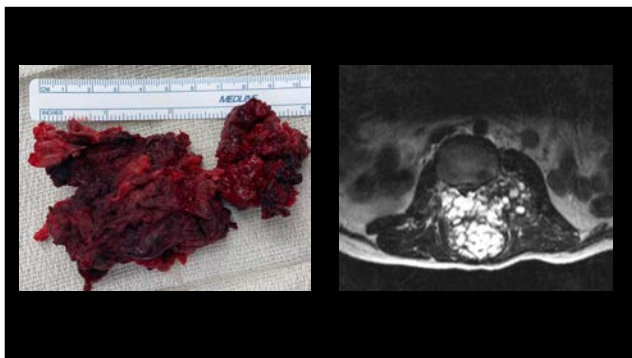

276



277



278

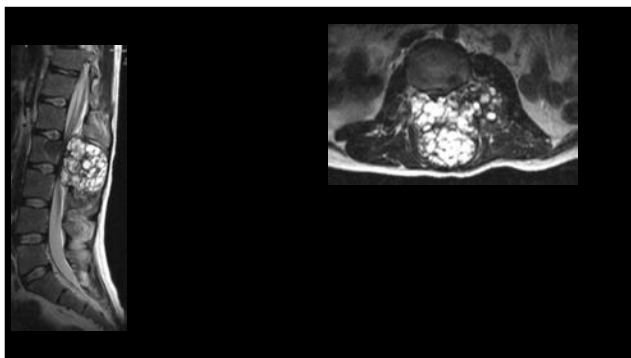

279

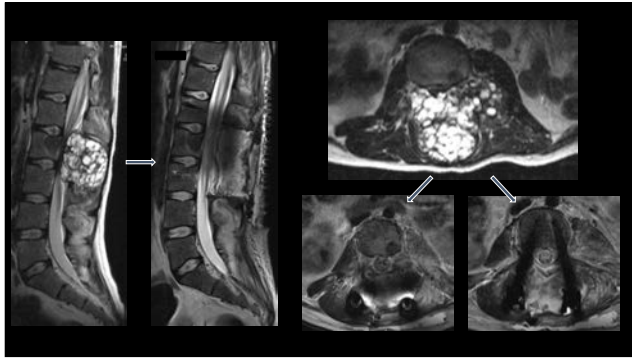

280

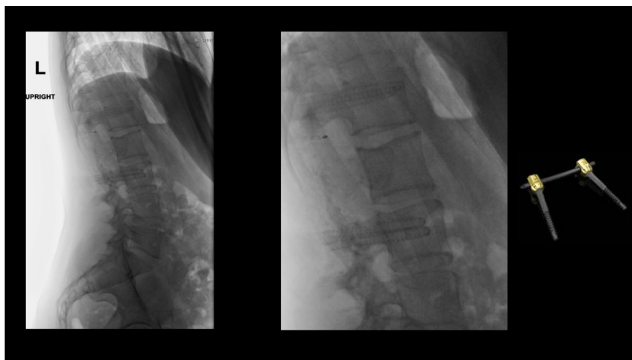

281

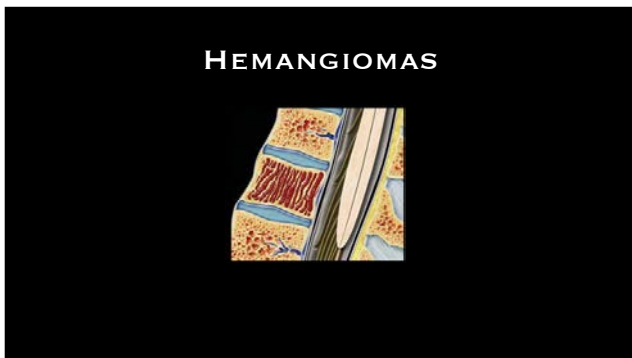

282



283



284

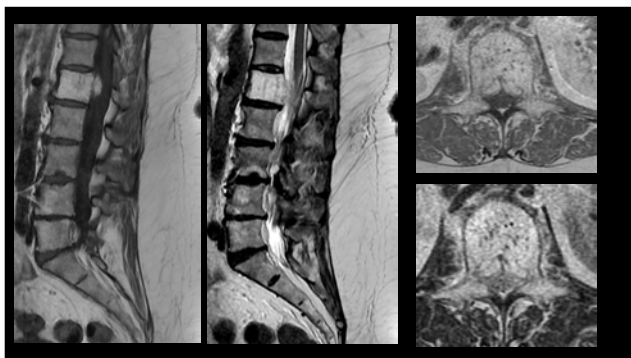

285

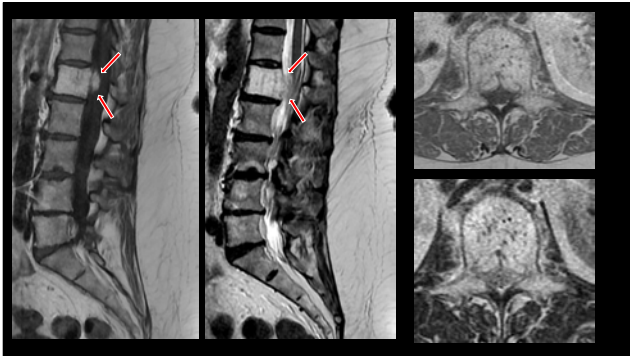

286



287

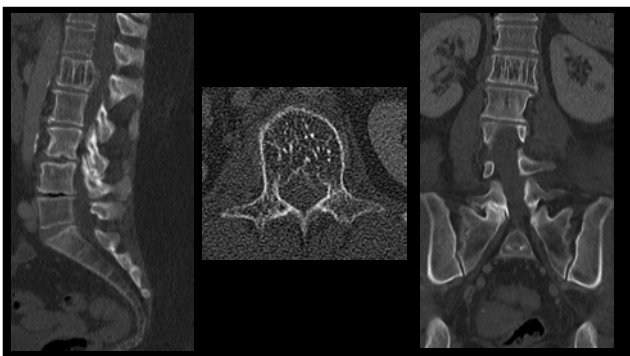

288

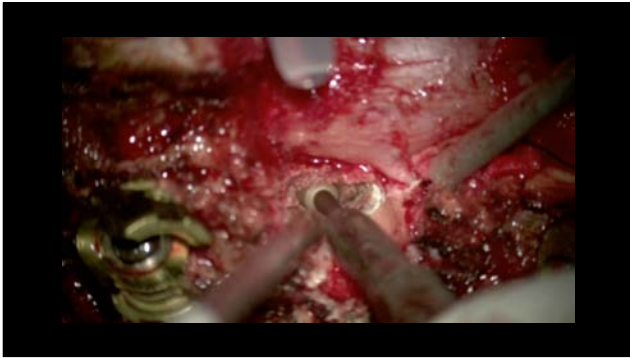

289

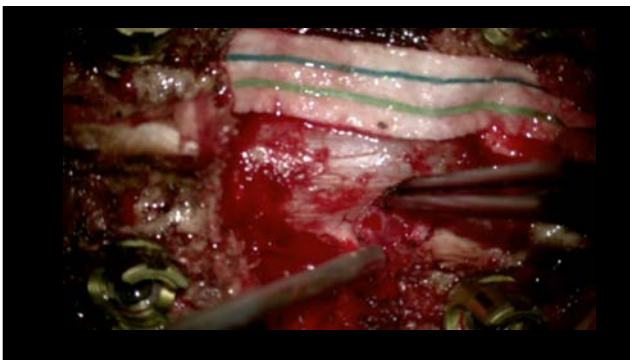

290

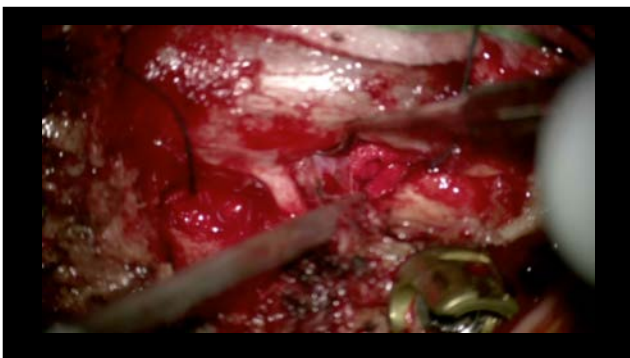

291

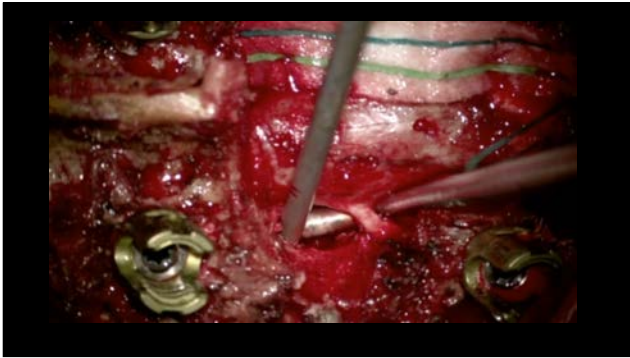

292

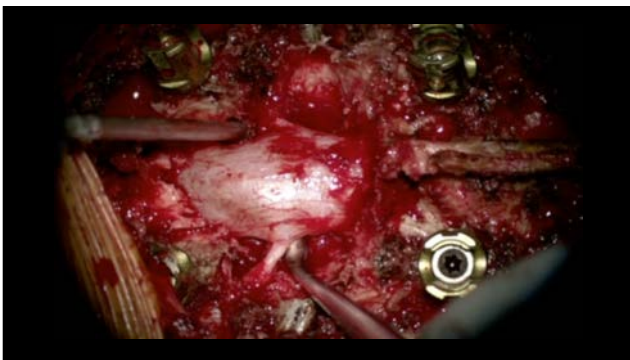

293



294

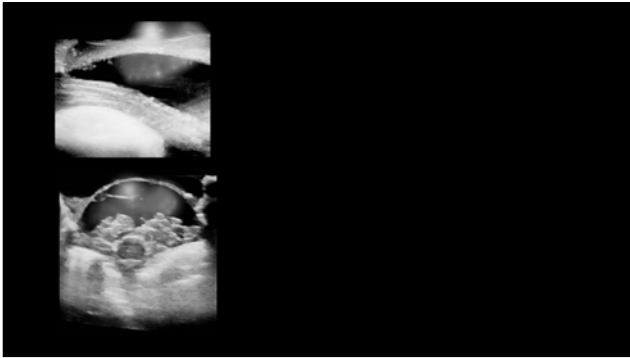

295

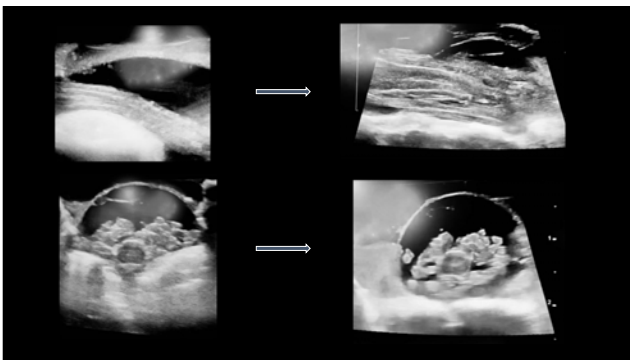

296

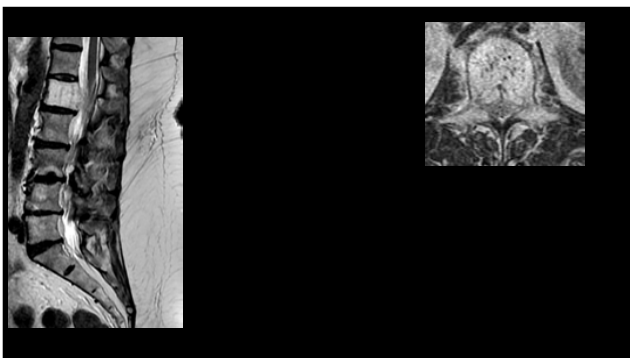

297

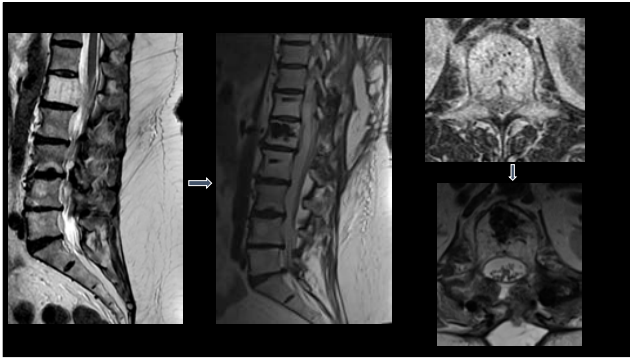

298



299

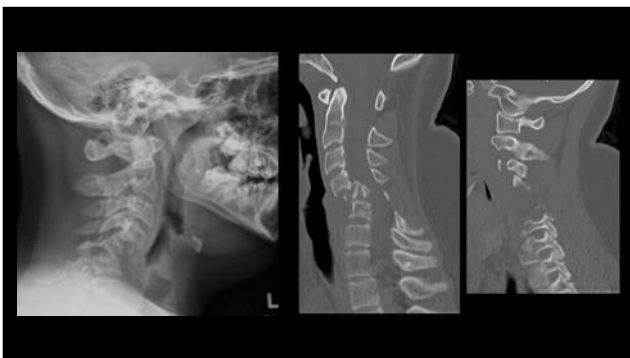

300

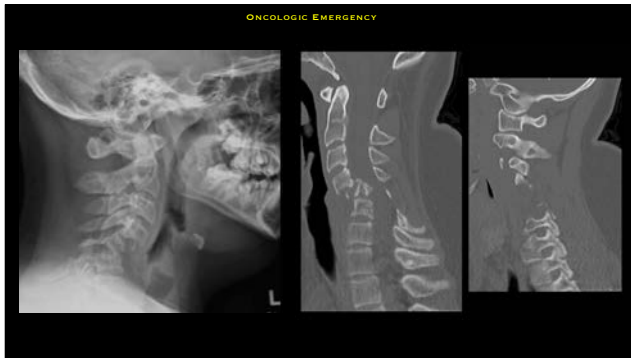

301

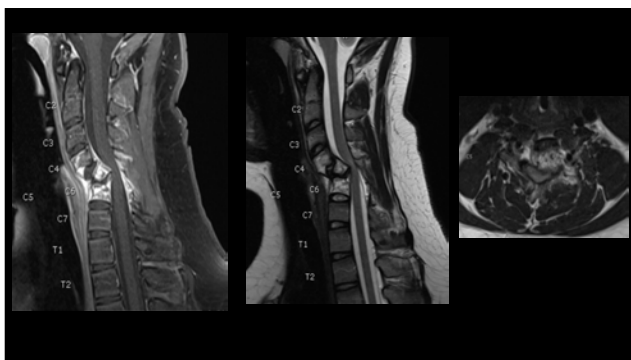

302

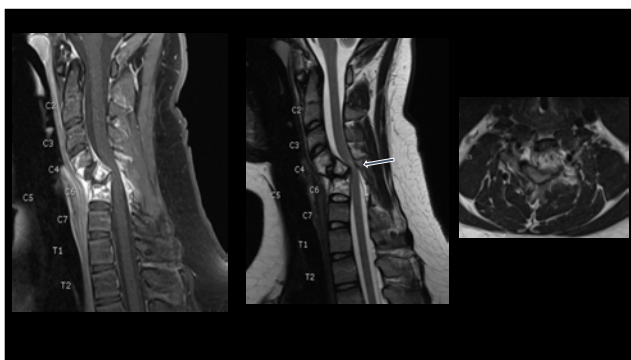

303

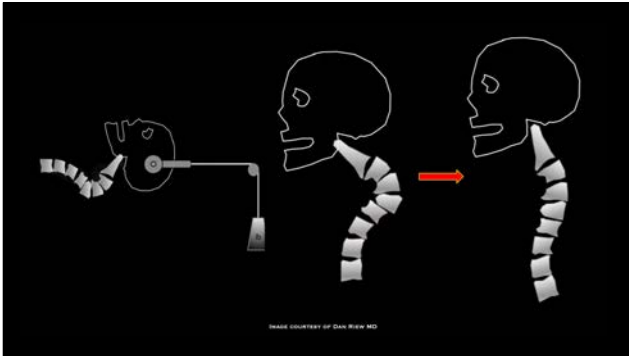

304



305



306



307

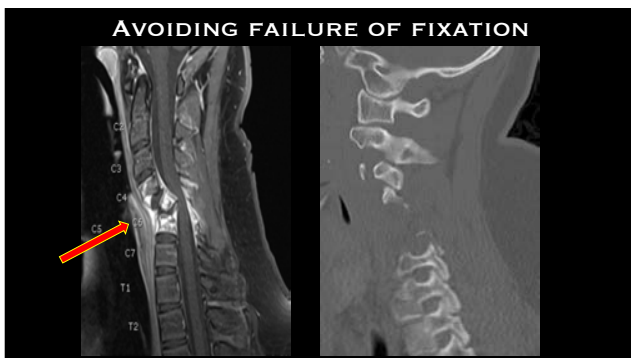

308

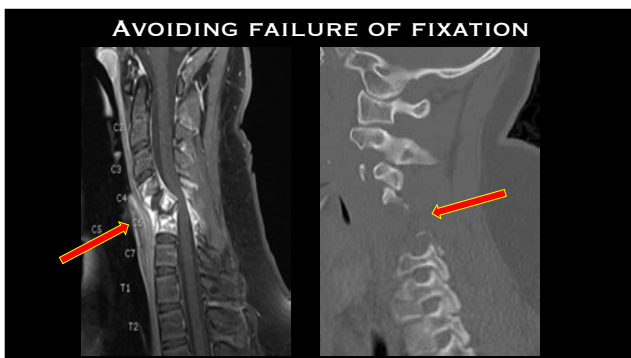

309

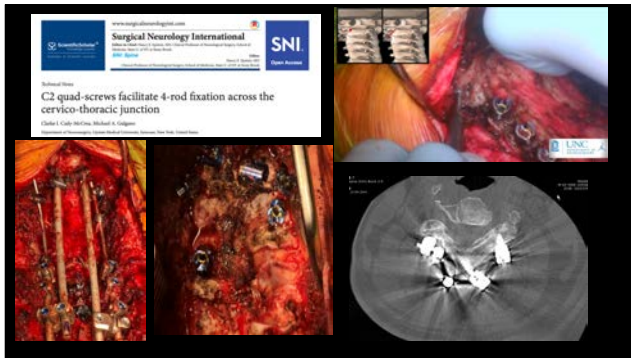

310

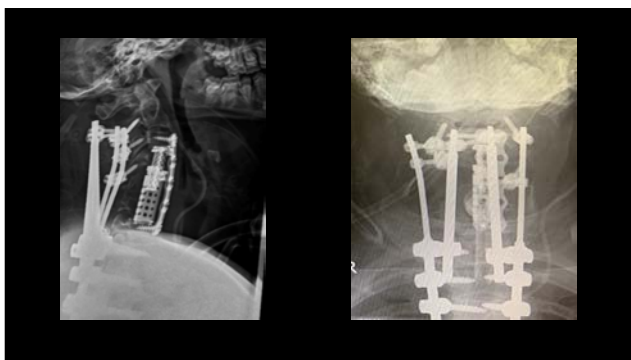

311

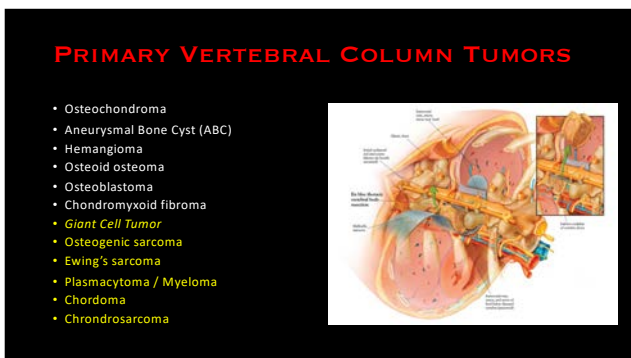

312

PRIMARY VERTEBRAL COLUMN TUMORS

- Osteochondroma
- Aneurysmal Bone Cyst (ABC)
- Hemangioma
- Osteoid osteoma
- Osteoblastoma
- Chondromyxoid fibroma
- **Giant Cell Tumor**
- Osteogenic sarcoma **Metastatic Potential**
- Ewing's sarcoma
- Plasmacytoma / Myeloma
- Chordoma
- Chondrosarcoma

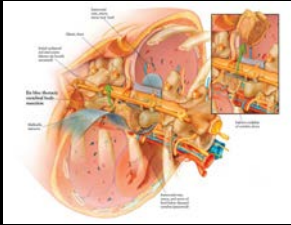

313

What is the ideal treatment to induce an oncological cure or prolonged disease-free intervals in patients with malignant primary bone tumors (ie. sacral chordoma)?

Nobody has responded yet.
Hang tight! Responses are coming in.

Start the presentation to see live content. For screen share software, share the entire screen. Get help at gofer.com/app

314



315

Method of Resection Correlates Strongly with Disease-Free Survival

Bonazzi et al. *SPSND*, 21:1566-1577, 1996

Table 3. Location and Extent of 23 Cases of Metastases of the Spine

Location	No. of Cases	Proportion
Thoracic	11	47.8%
Lumbar	10	43.5%
Cervical	2	8.7%
Conus Medullaris	0	0%
Total	23	100%



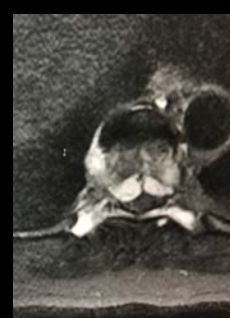

316

Images of Dr. Ziya Gokasian

317

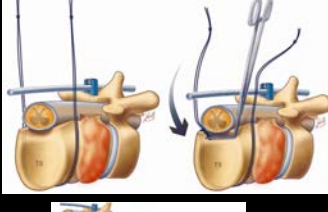
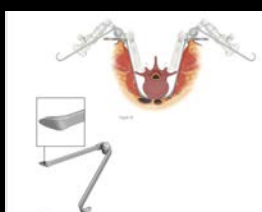
Images of Dr. John Shin

318



319



320

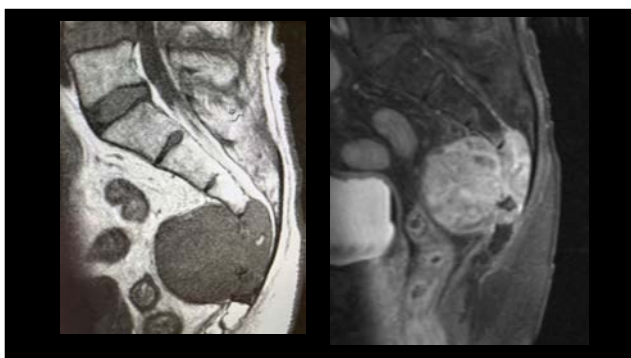

321

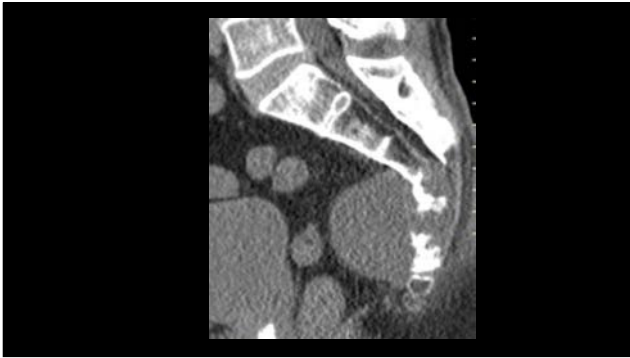

322



323



324

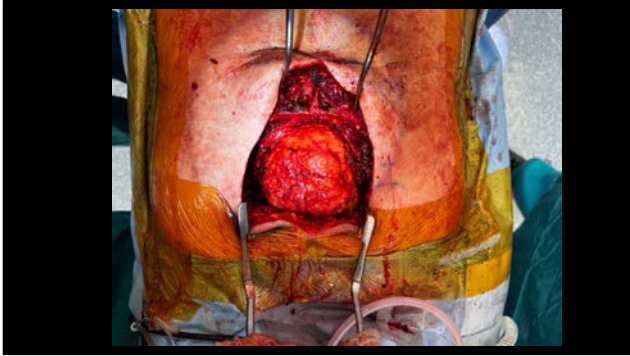

325

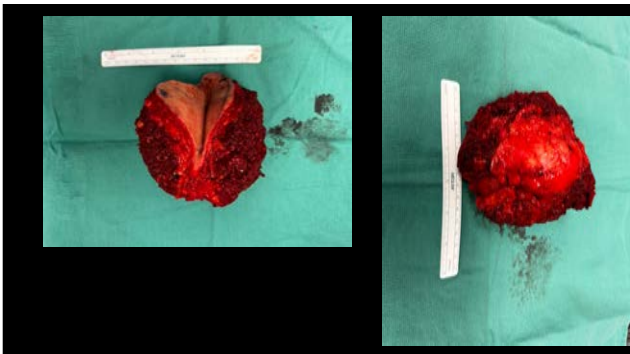

326



327

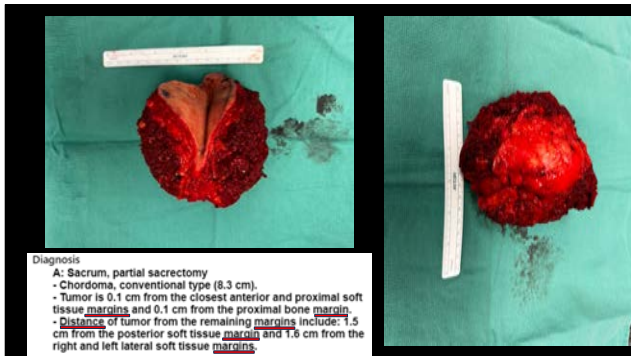

328

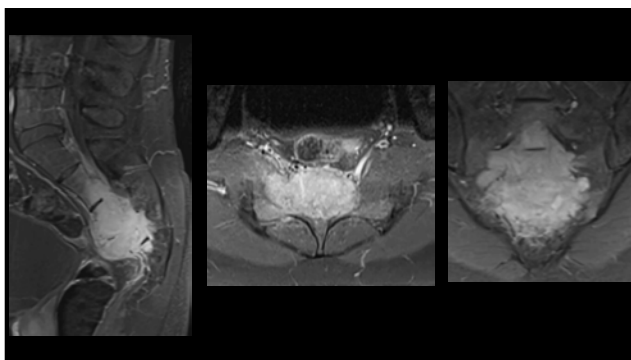

329

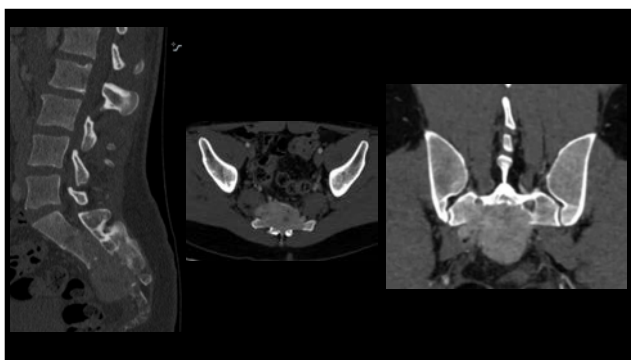

330

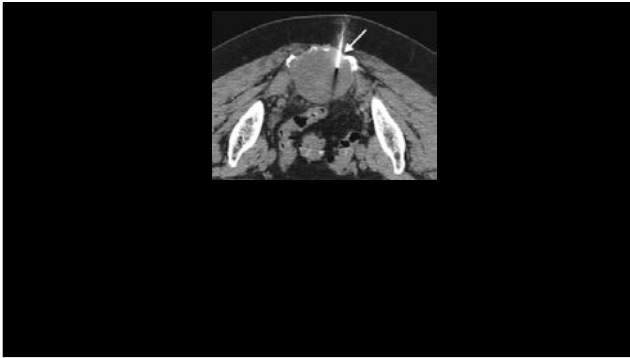

331



332



333

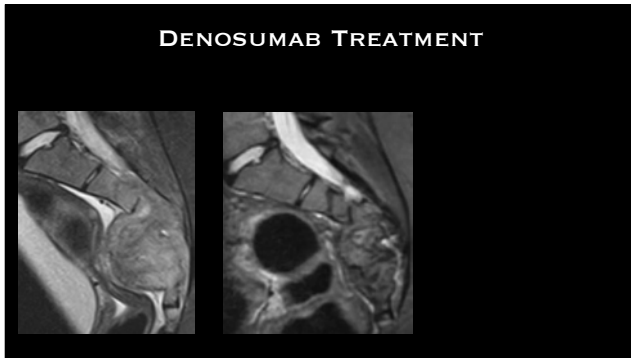

334

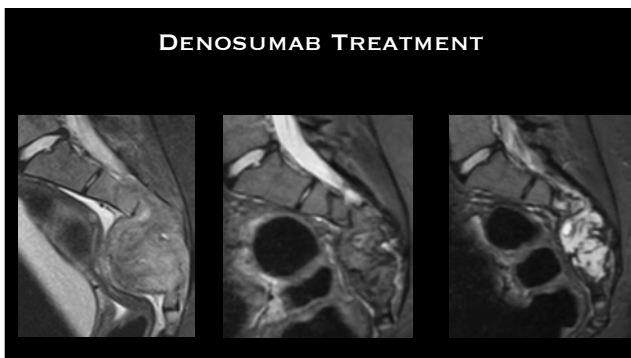

335

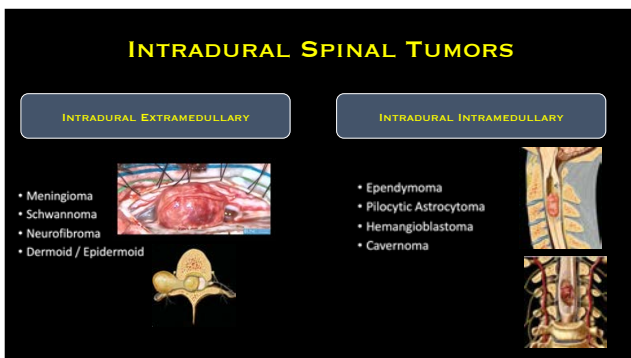

336

INTRADURAL EXTRAMEDULLARY

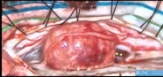

- Meningioma
- Schwannoma
- Neurofibroma
- Dermoid / Epidermoid



337

INTRADURAL EXTRAMEDULLARY

- Meningioma
- Schwannoma
- Neurofibroma
- Dermoid / Epidermoid



338

INTRADURAL EXTRAMEDULLARY

- Meningioma
- Schwannoma
- Neurofibroma
- Dermoid / Epidermoid



339

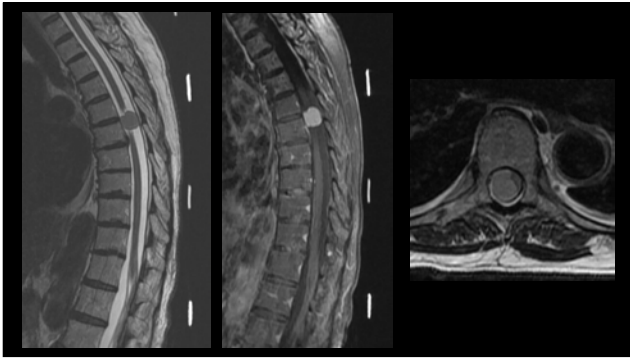

340

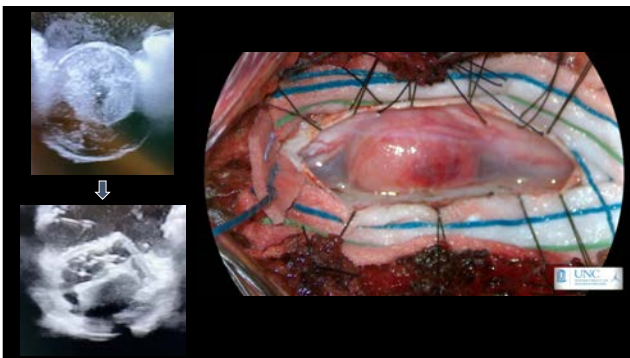

341

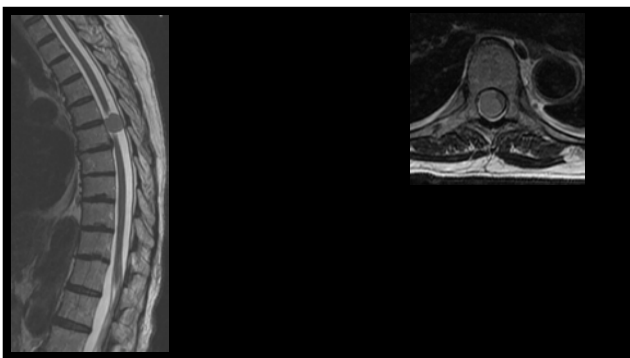

342

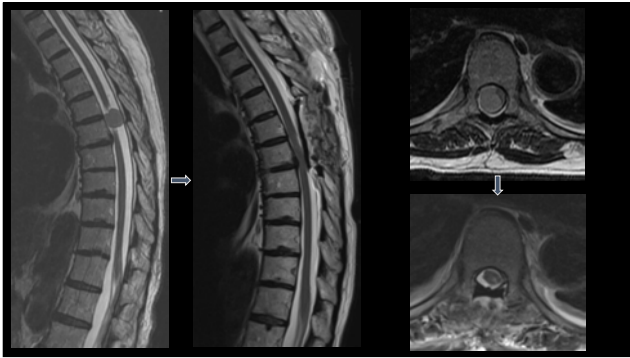

343

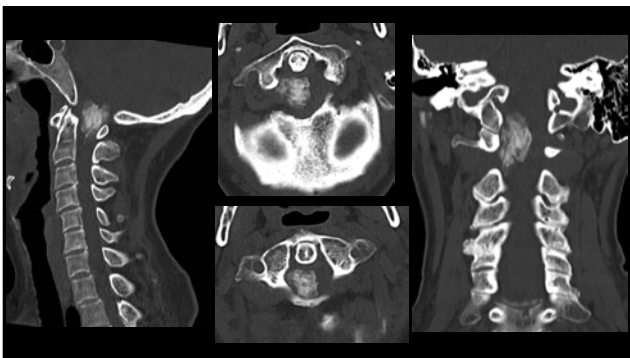

344

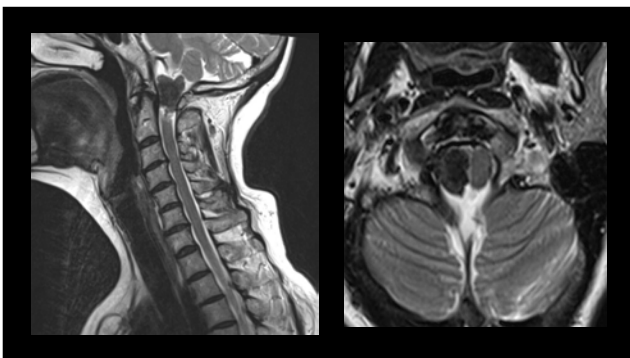

345

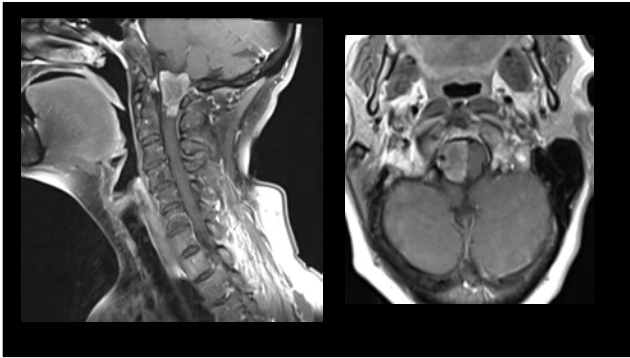

346



347

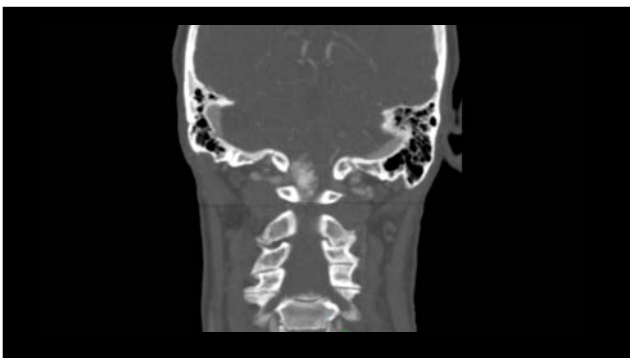

348

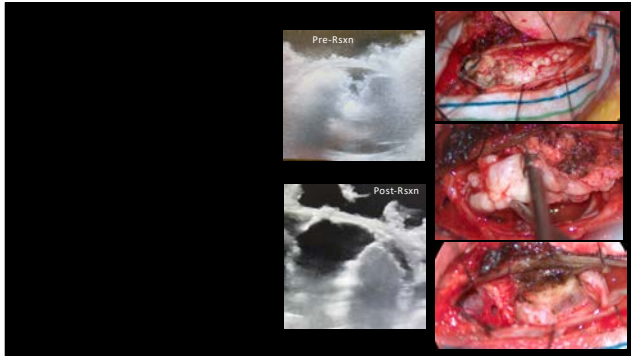

349

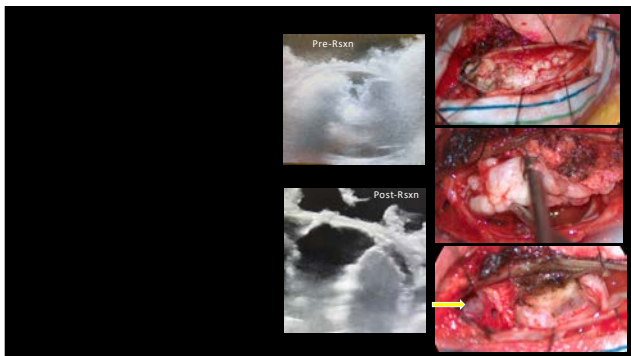

350

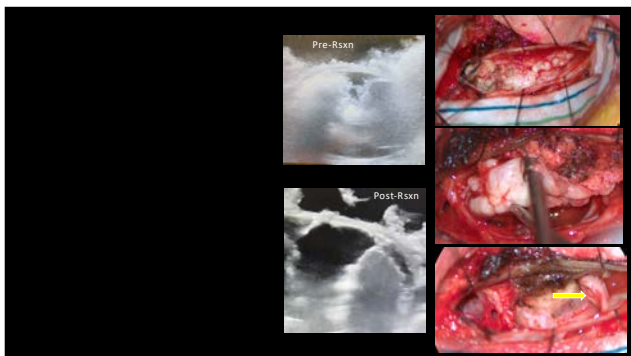

351

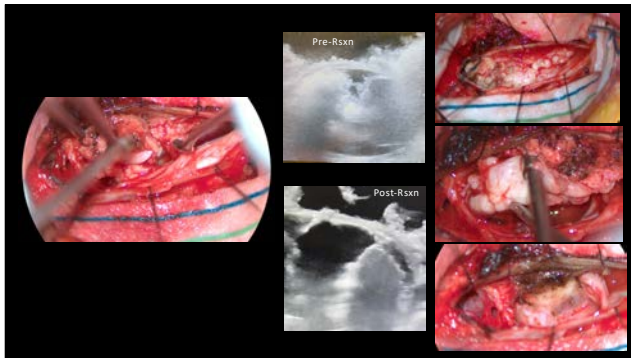

352

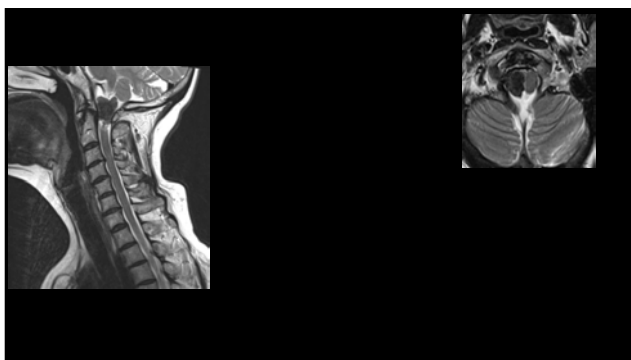

353

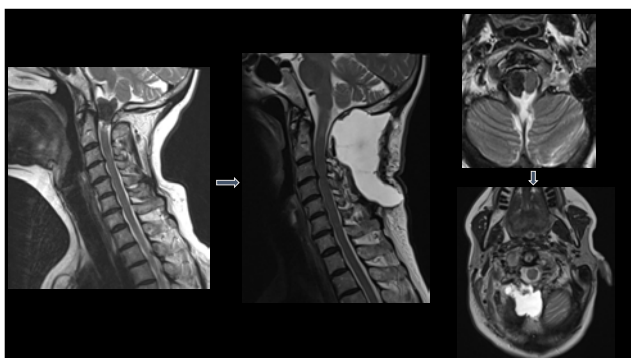

354

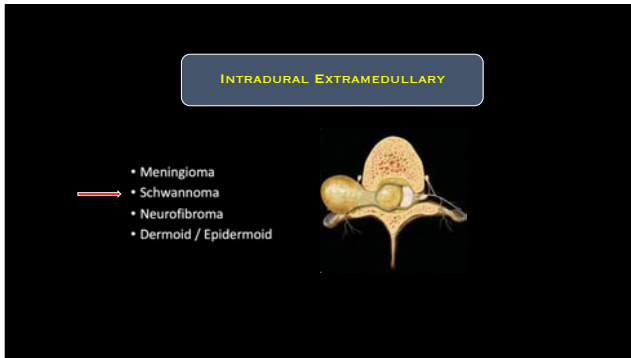

355

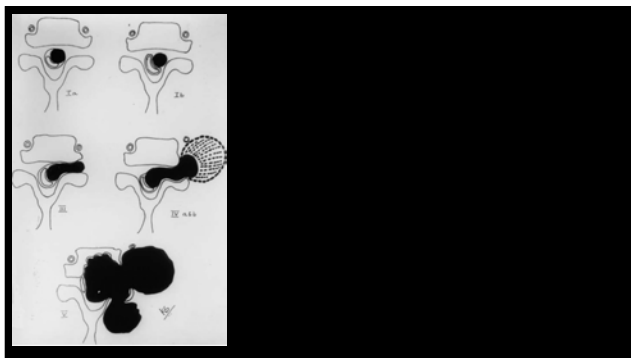

356

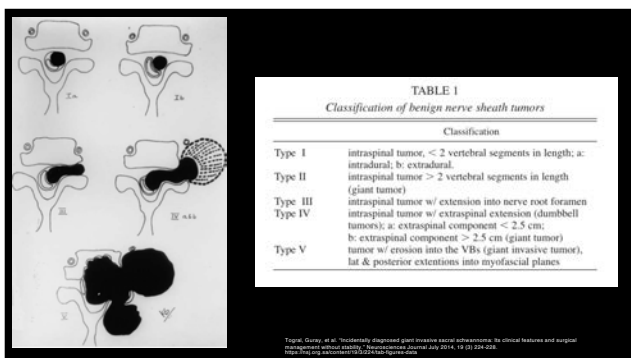

357

SCHWANNOMAS

- PURE EXTRADURAL
- PURE INTRADURAL
- HYBRID (IE. DUMBELL)

358

SCHWANNOMAS

- PURE EXTRADURAL
- PURE INTRADURAL
- HYBRID (IE. DUMBELL)

359

SCHWANNOMAS

- PURE EXTRADURAL
- PURE INTRADURAL
- HYBRID (IE. DUMBELL)

360

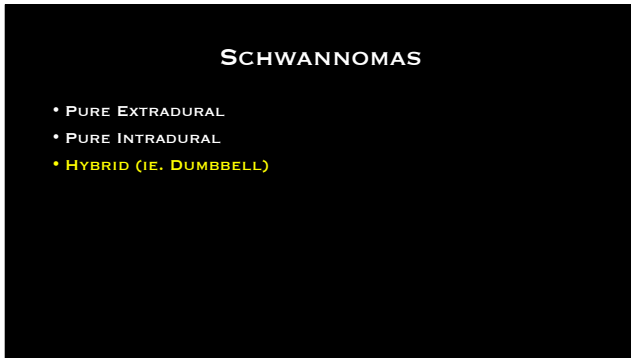

361

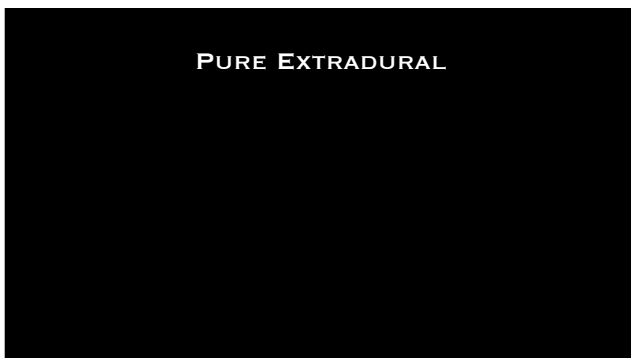

362

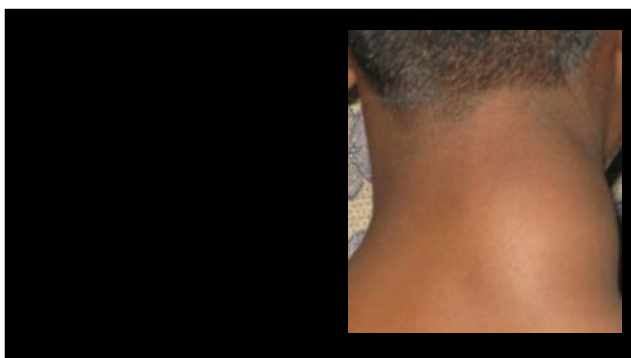



364

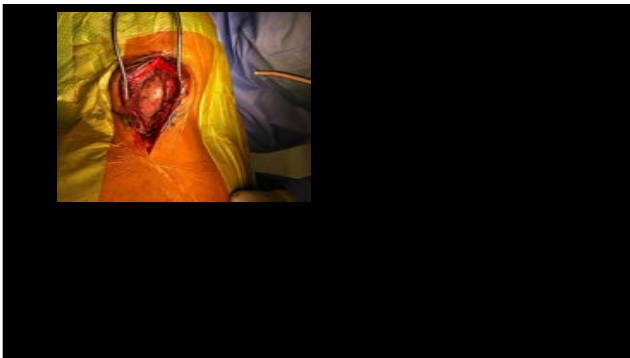

365

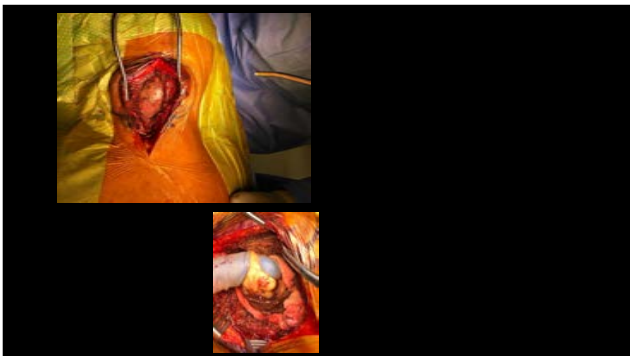

366

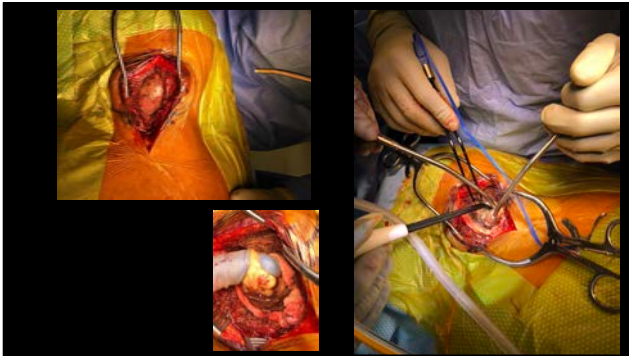

367

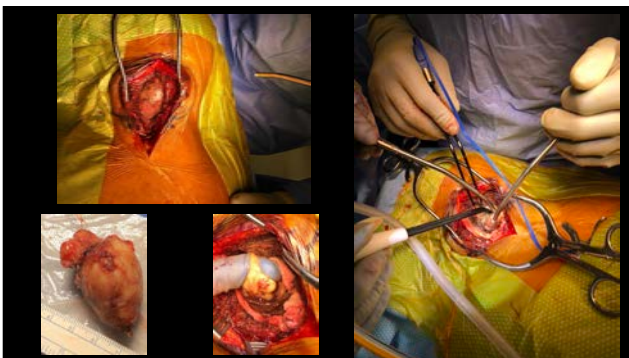

368

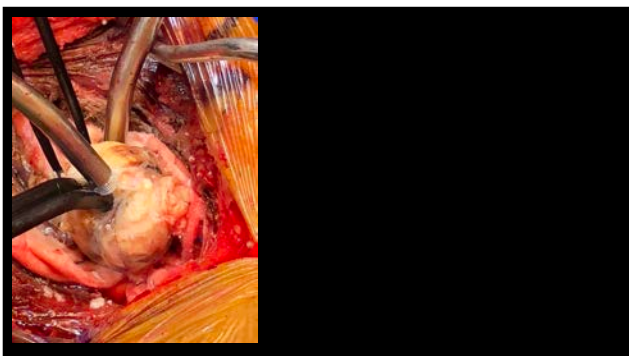

369

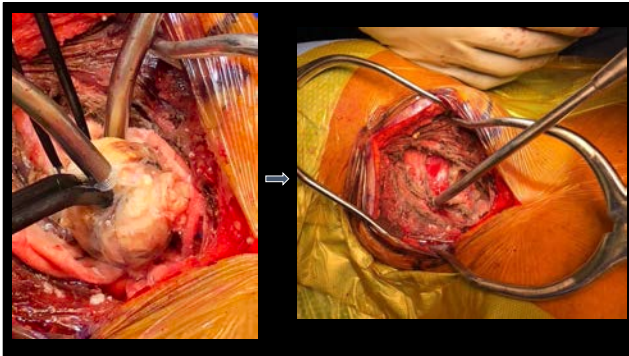

370

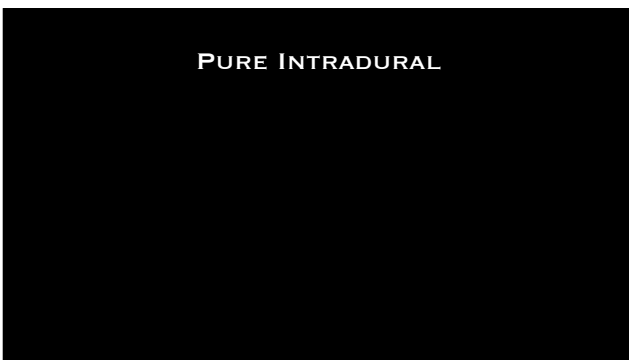

371



372

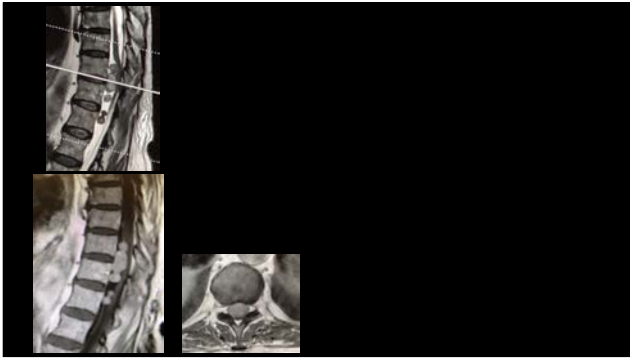

373

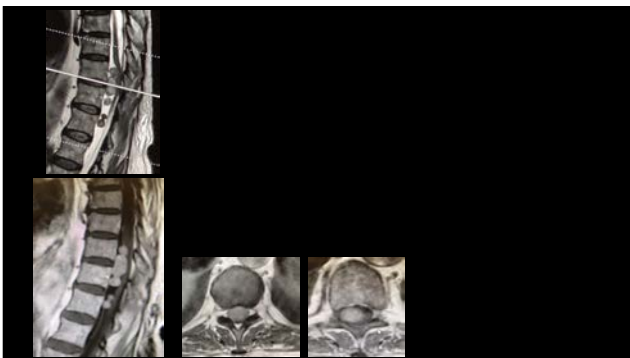

374

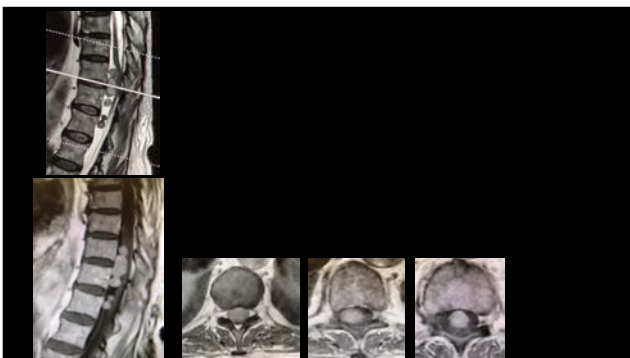

375

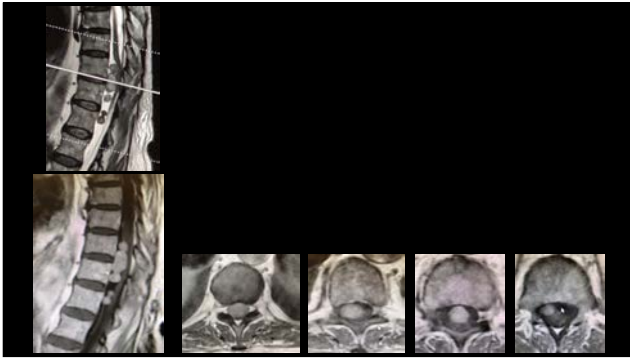

376

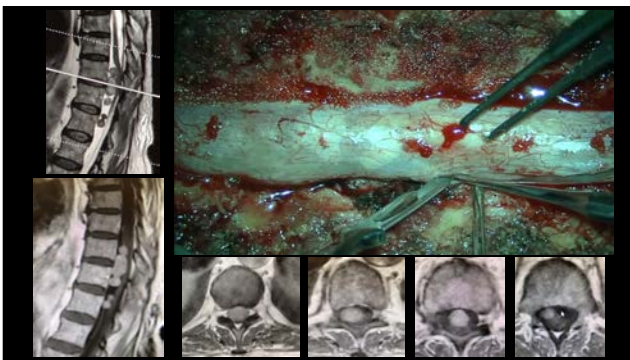

377

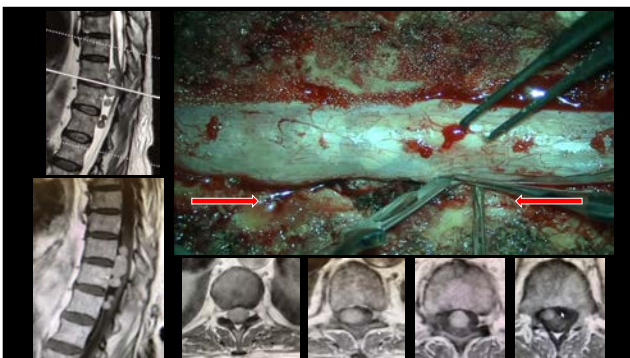

378

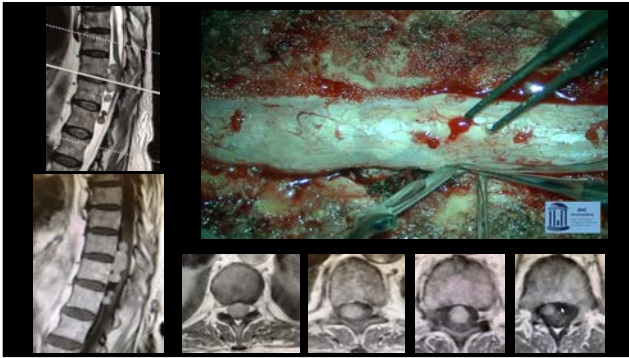

379

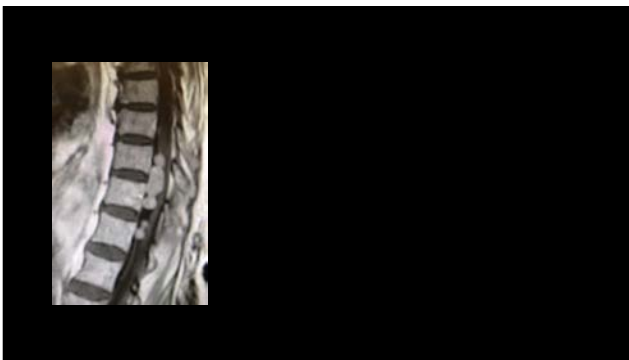

380



381

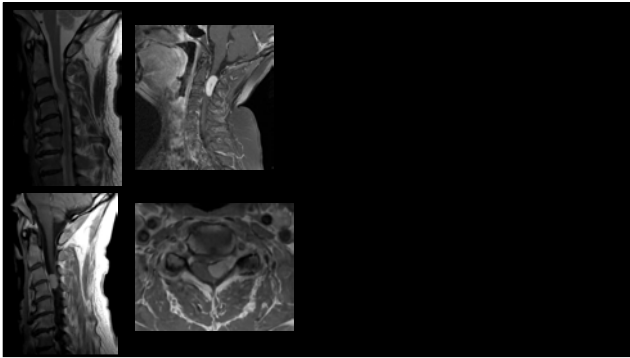

382

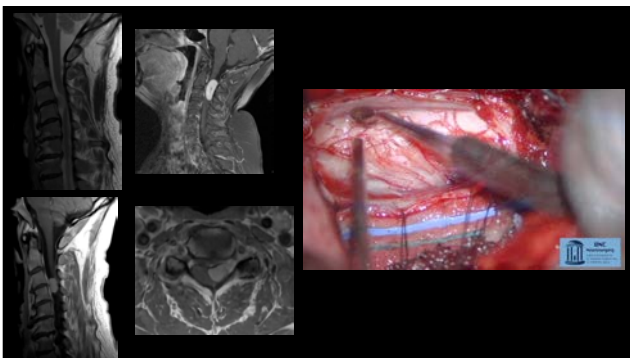

383

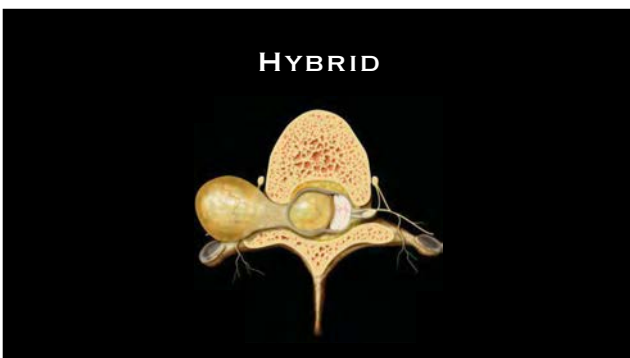

384

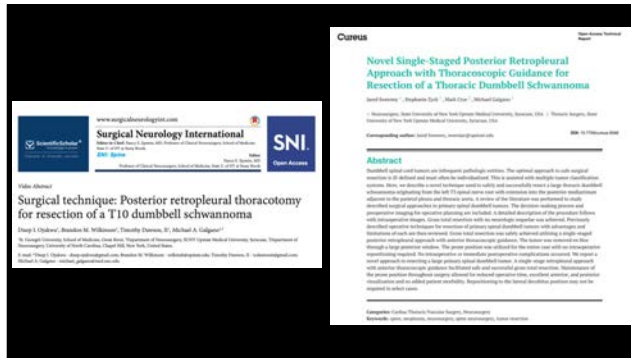

385

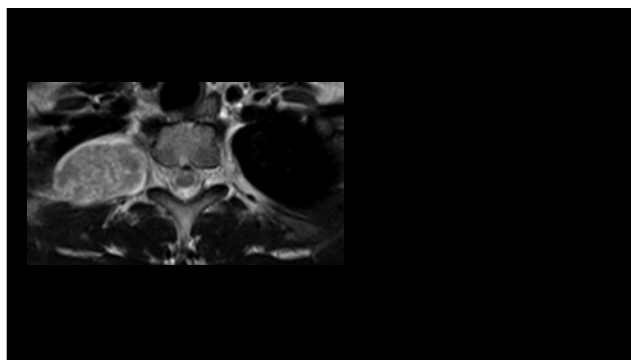

386

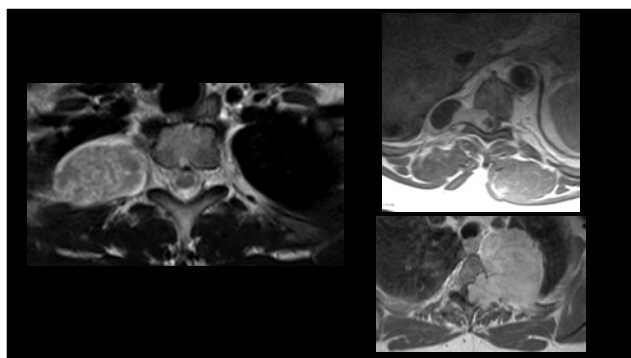

387



388

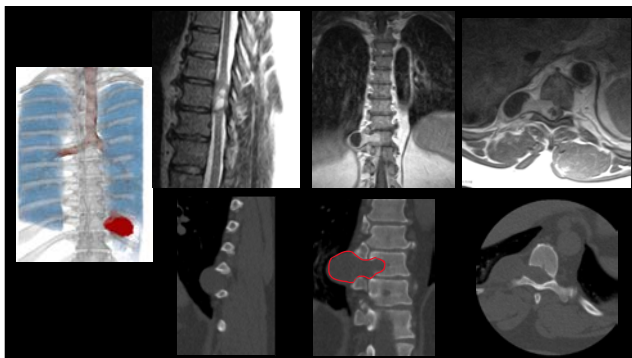

389



390



391



392



393

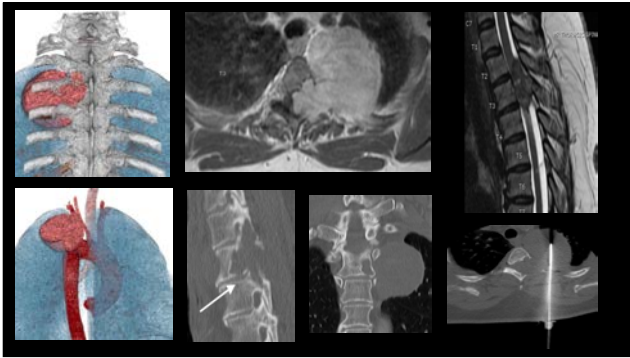

394

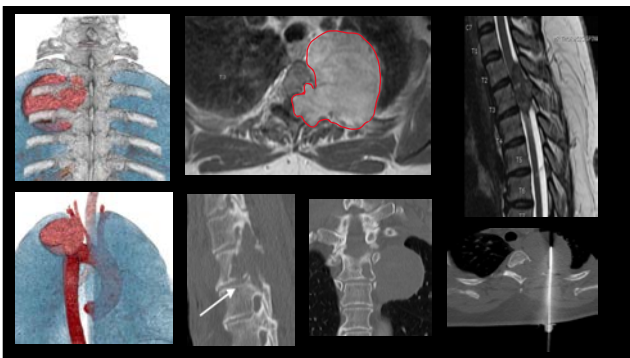

395

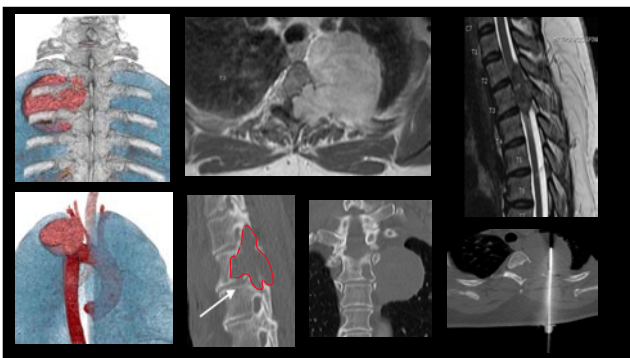

396

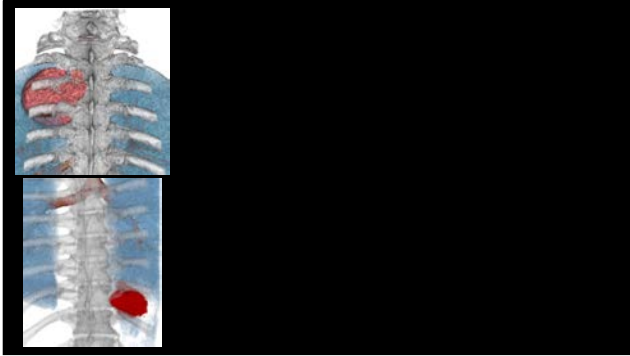

397

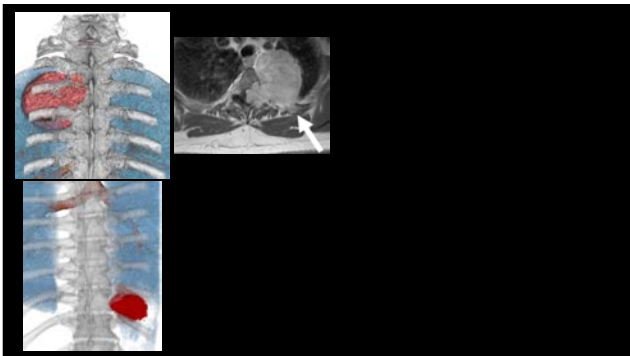

398

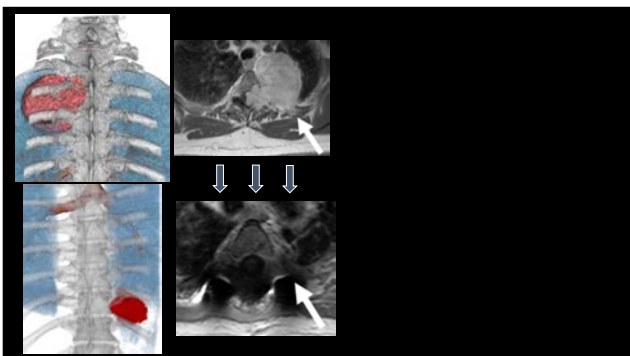

399

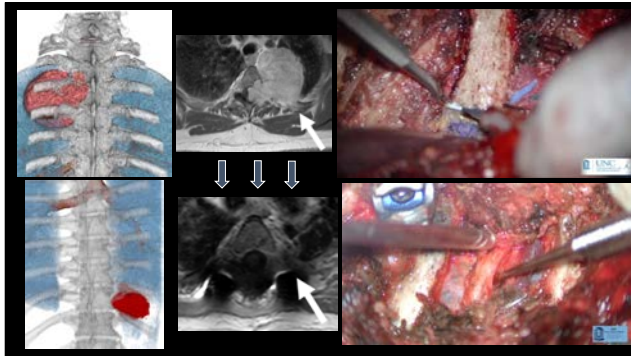

400

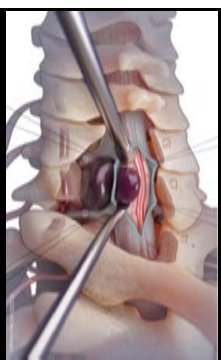
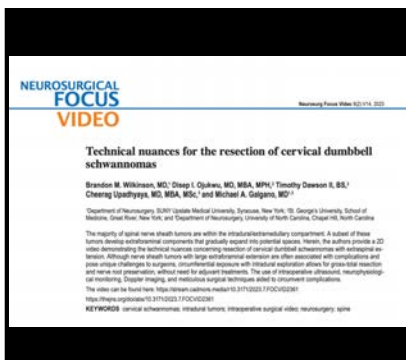

401

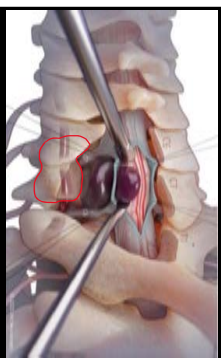

402

NEUROSURGICAL FOCUS VIDEO

Technical nuances for the resection of cervical dumbbell schwannomas

Brandon M. Wilkinson, MD, Dorel J. Cjokic, MD, MBA, MPH, Timothy Dawson II, BS, Cheerag Upadhyay, MD, MBA, MSc, and Michael A. Gaigano, MD

Department of Neurosurgery, SUNY Upstate Medical University, Syracuse, New York, US, Georgia University, School of Medicine, Small Bone, New York, and Department of Neurosurgery, University of North Carolina, Chapel Hill, North Carolina

The majority of spinal nerve sheath tumors are within the intradural/intracanalicular compartment. A subset of these tumors develop extradural components that gradually expand into potential spaces. Herein, the authors provide a 3D video demonstrating the technical nuances concerning resection of cervical dumbbell schwannomas with extradural extension. Although nerve sheath tumors with large extradural extension are often associated with complications and pose unique challenges to surgeons, careful attention with technical considerations allows for gross total resection and nerve not preservation, without need for adjuvant treatments. The use of intraoperative ultrasound, neurophysiologic monitoring, Doppler imaging, and minimally surgical techniques aided to overcome complications.

The video can be found here: <https://www.youtube.com/watch?v=317120237F0C402081>

KEYWORDS cervical schwannomas, intradural tumors, intraoperative surgical video, neurosurgery, spine

403

NEUROSURGICAL FOCUS VIDEO

Technical nuances for the resection of cervical dumbbell schwannomas

Brandon M. Wilkinson, MD, Dorel J. Cjokic, MD, MBA, MPH, Timothy Dawson II, BS, Cheerag Upadhyay, MD, MBA, MSc, and Michael A. Gaigano, MD

Department of Neurosurgery, SUNY Upstate Medical University, Syracuse, New York, US, Georgia University, School of Medicine, Small Bone, New York, and Department of Neurosurgery, University of North Carolina, Chapel Hill, North Carolina

The majority of spinal nerve sheath tumors are within the intradural/intracanalicular compartment. A subset of these tumors develop extradural components that gradually expand into potential spaces. Herein, the authors provide a 3D video demonstrating the technical nuances concerning resection of cervical dumbbell schwannomas with extradural extension. Although nerve sheath tumors with large extradural extension are often associated with complications and pose unique challenges to surgeons, careful attention with technical considerations allows for gross total resection and nerve not preservation, without need for adjuvant treatments. The use of intraoperative ultrasound, neurophysiologic monitoring, Doppler imaging, and minimally surgical techniques aided to overcome complications.

The video can be found here: <https://www.youtube.com/watch?v=317120237F0C402081>

KEYWORDS cervical schwannomas, intradural tumors, intraoperative surgical video, neurosurgery, spine

404

NEUROSURGICAL FOCUS VIDEO

Technical nuances for the resection of cervical dumbbell schwannomas

Brandon M. Wilkinson, MD, Dorel J. Cjokic, MD, MBA, MPH, Timothy Dawson II, BS, Cheerag Upadhyay, MD, MBA, MSc, and Michael A. Gaigano, MD

Department of Neurosurgery, SUNY Upstate Medical University, Syracuse, New York, US, Georgia University, School of Medicine, Small Bone, New York, and Department of Neurosurgery, University of North Carolina, Chapel Hill, North Carolina

The majority of spinal nerve sheath tumors are within the intradural/intracanalicular compartment. A subset of these tumors develop extradural components that gradually expand into potential spaces. Herein, the authors provide a 3D video demonstrating the technical nuances concerning resection of cervical dumbbell schwannomas with extradural extension. Although nerve sheath tumors with large extradural extension are often associated with complications and pose unique challenges to surgeons, careful attention with technical considerations allows for gross total resection and nerve not preservation, without need for adjuvant treatments. The use of intraoperative ultrasound, neurophysiologic monitoring, Doppler imaging, and minimally surgical techniques aided to overcome complications.

The video can be found here: <https://www.youtube.com/watch?v=317120237F0C402081>

KEYWORDS cervical schwannomas, intradural tumors, intraoperative surgical video, neurosurgery, spine

405

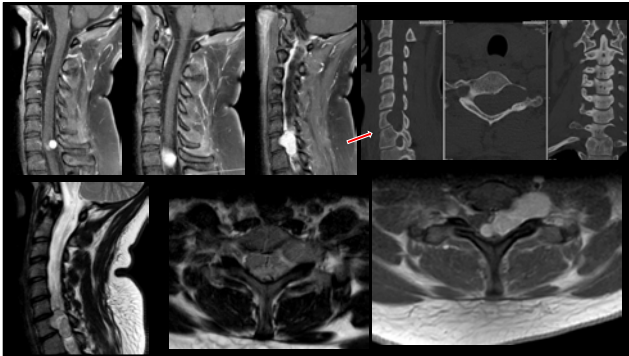

409

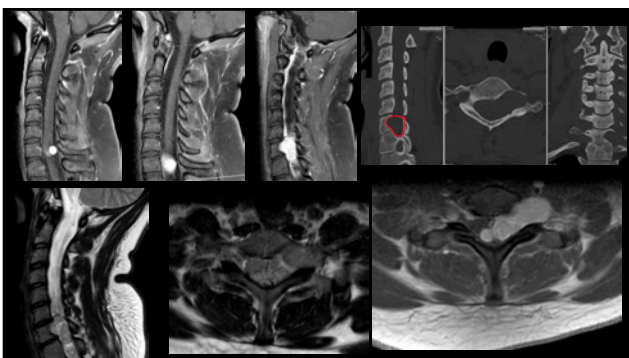

410

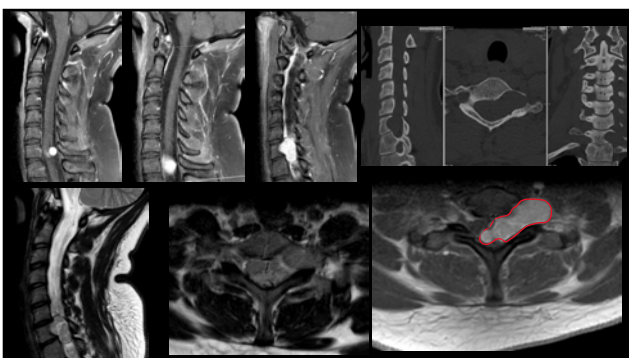

411

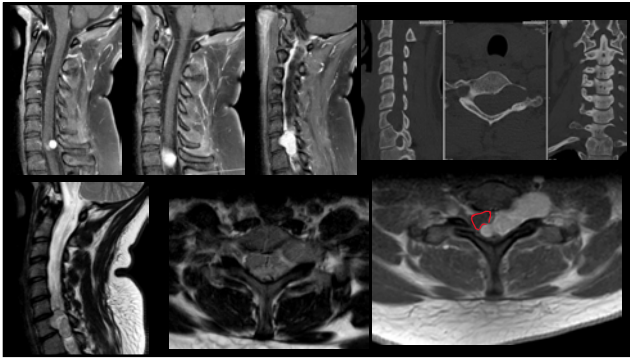

412

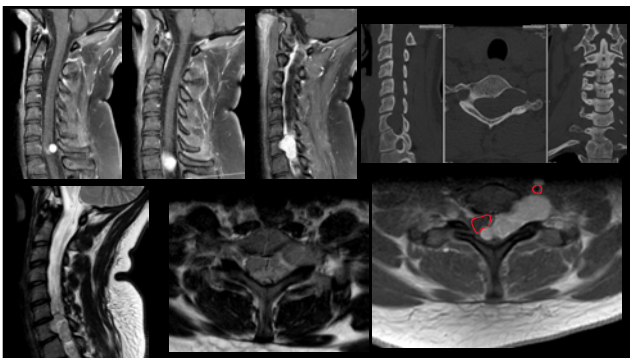

413

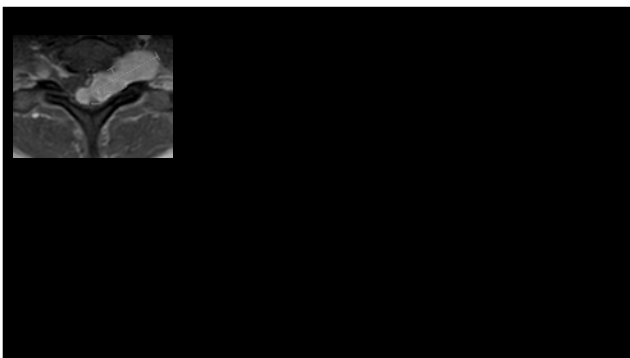

414

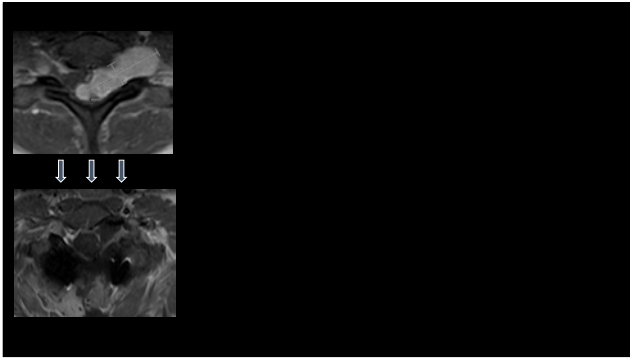

415



416

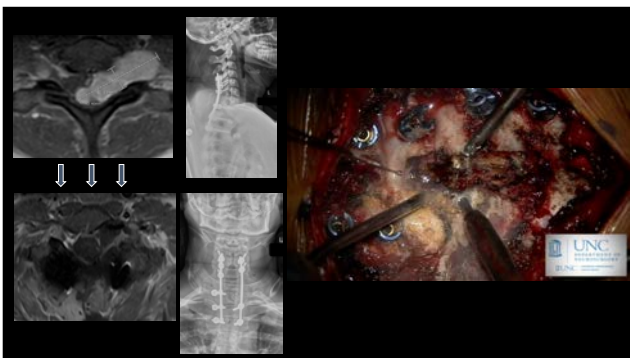

417

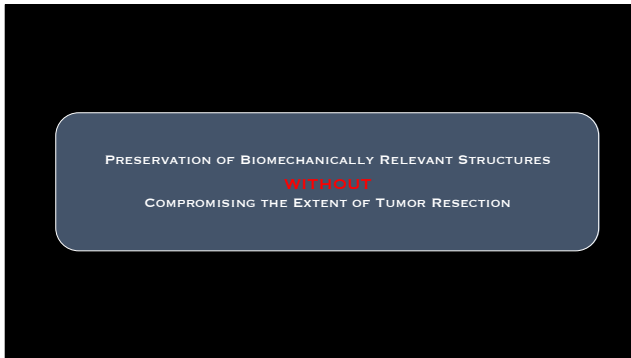

418

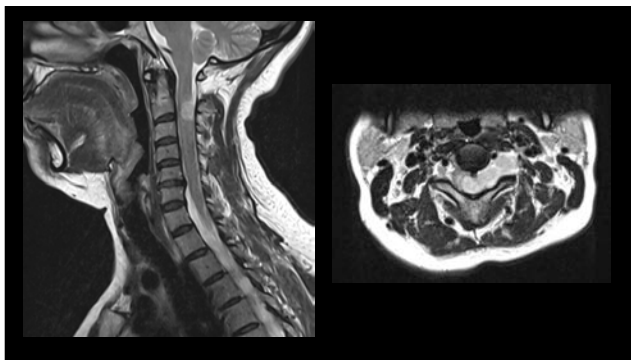

419

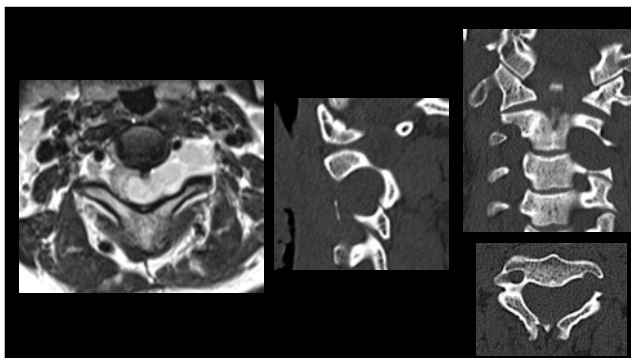

420

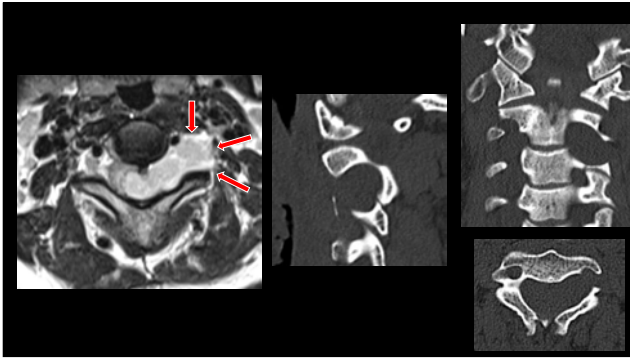

421

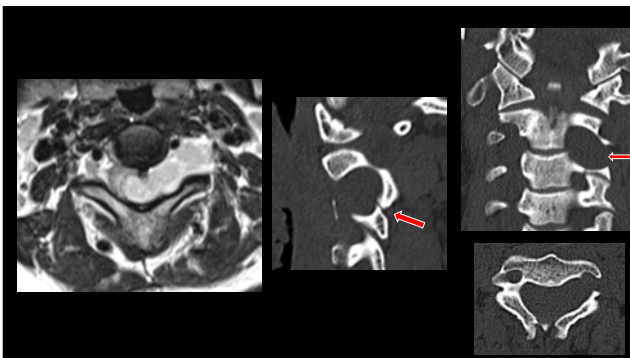

422

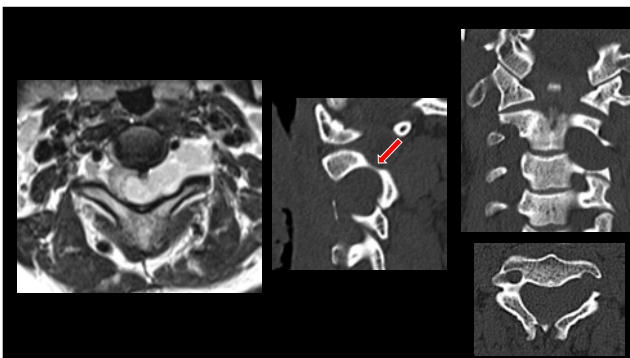

423

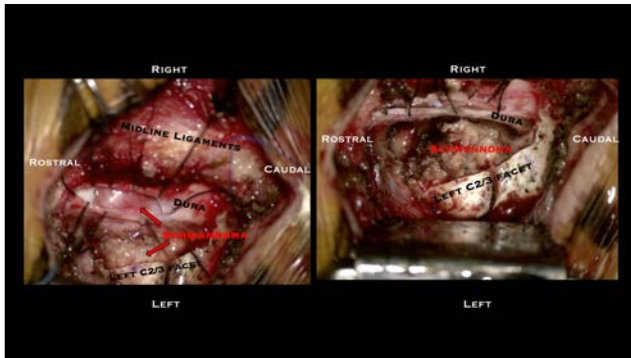

424

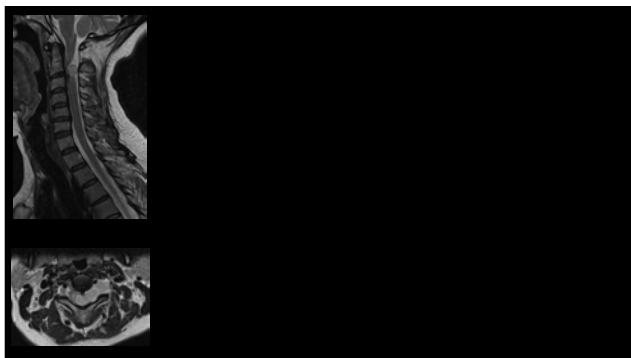

425

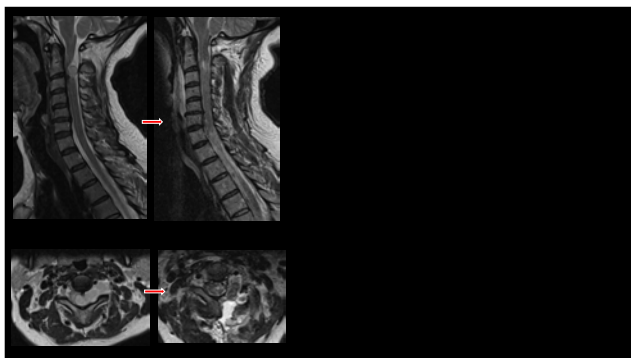

426

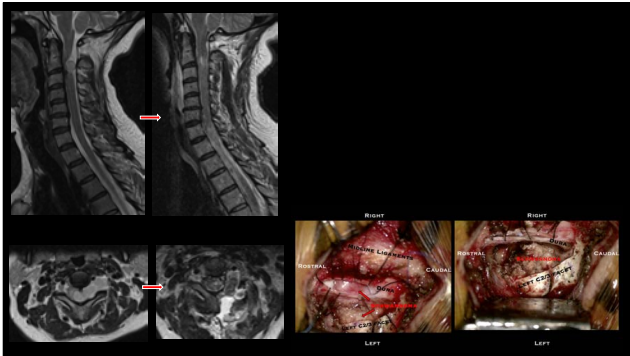

427

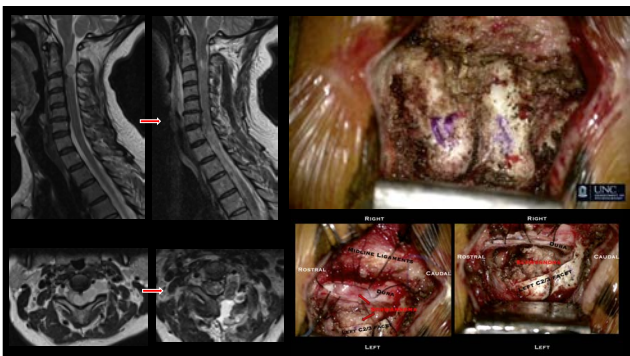

428

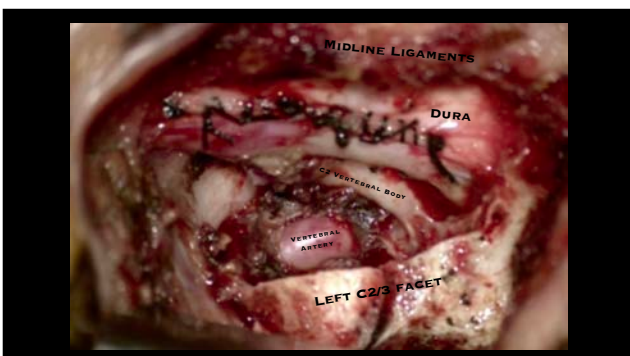

429

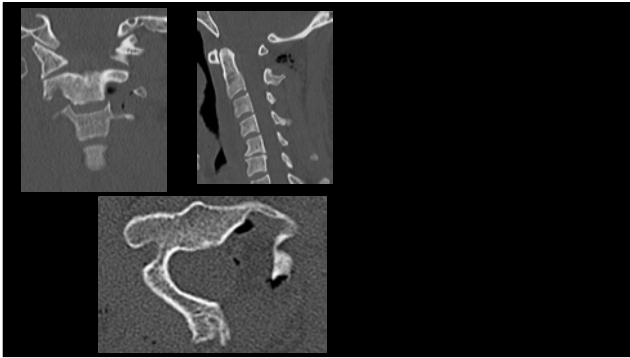

430

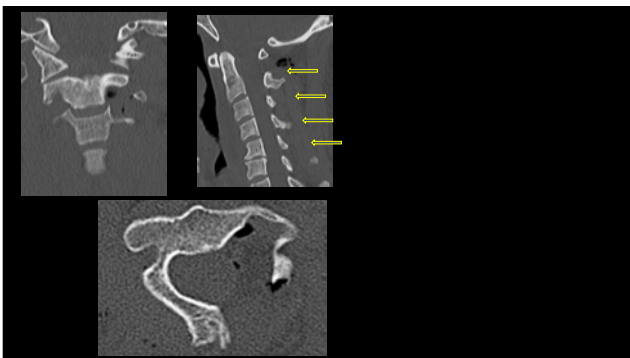

431

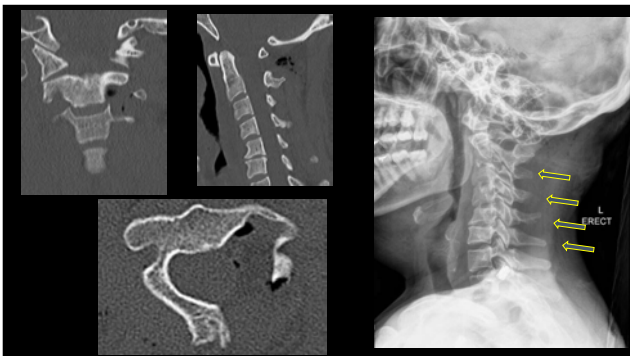

432

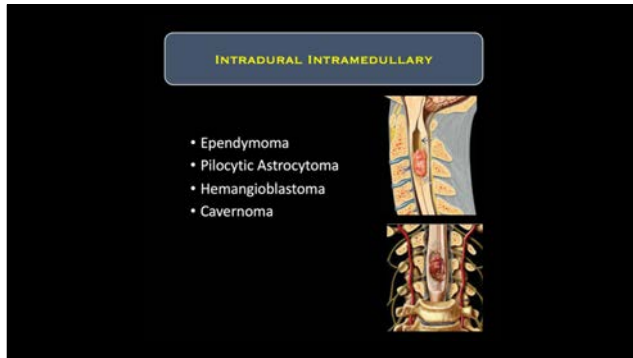

433

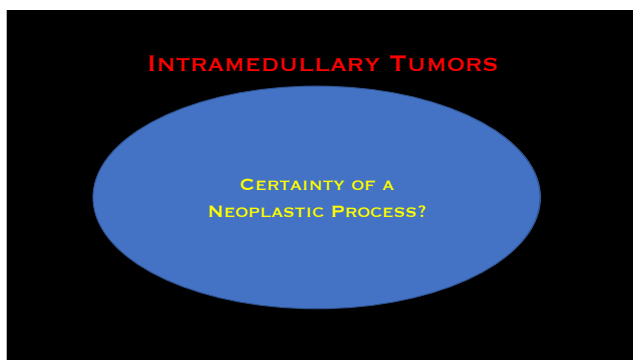

434

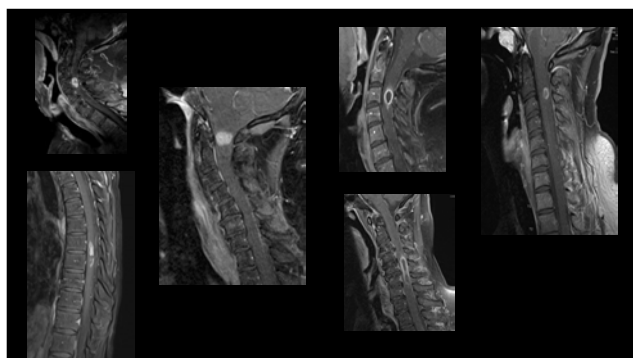

435

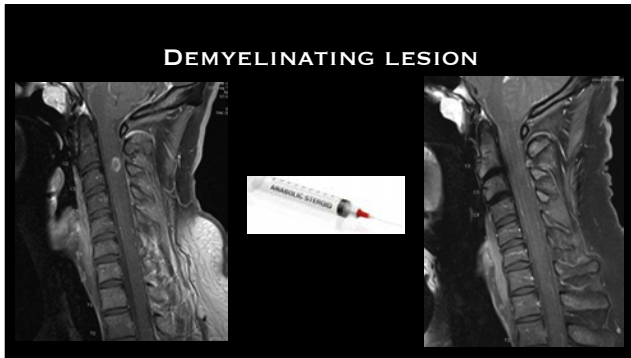

436



437

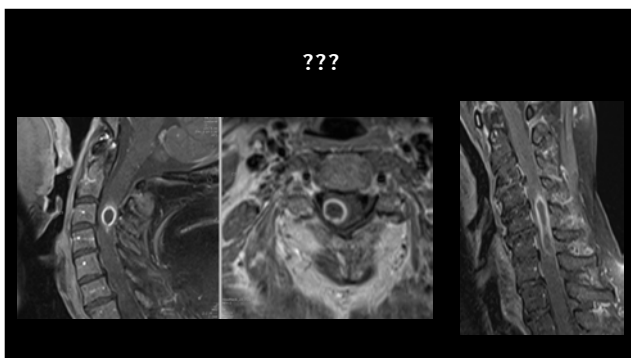

438

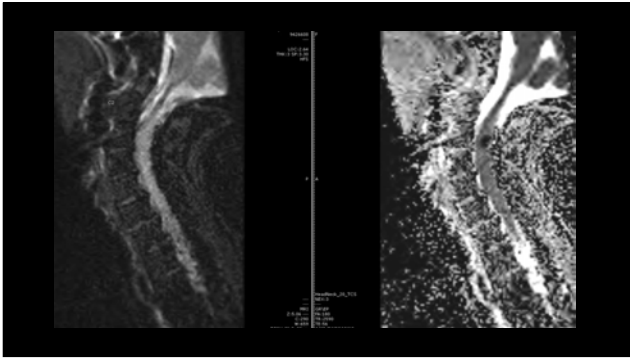

439

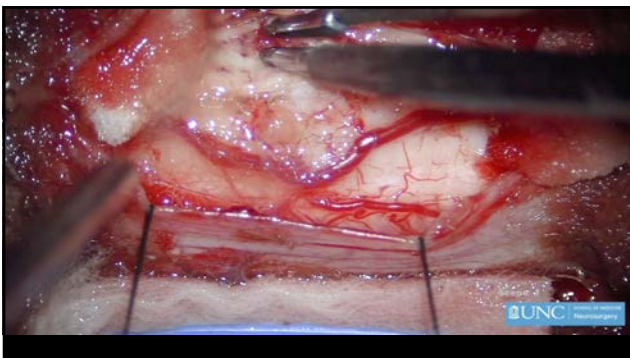

440

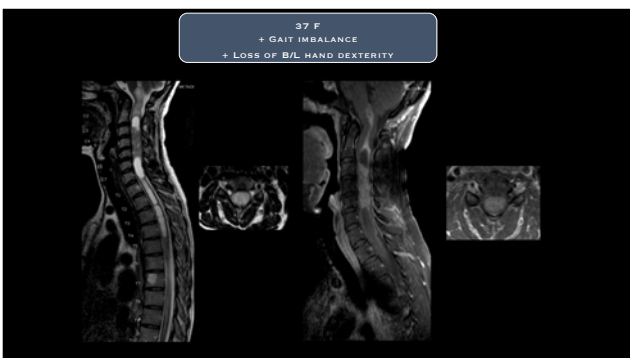

441

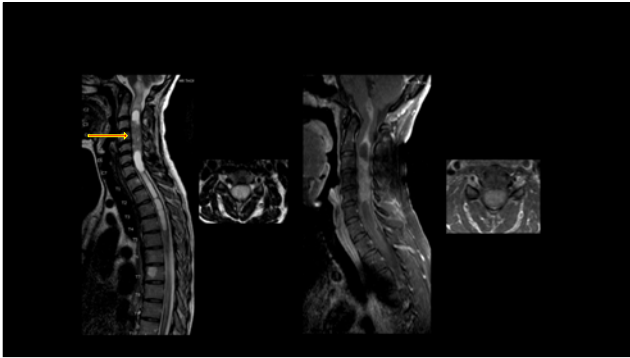

442

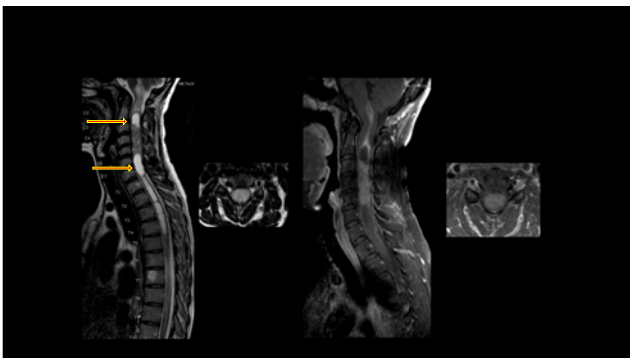

443

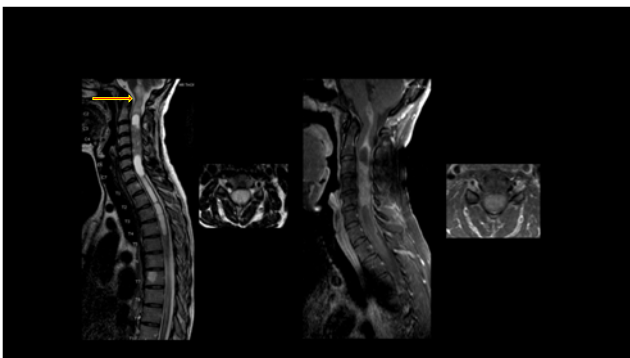

444

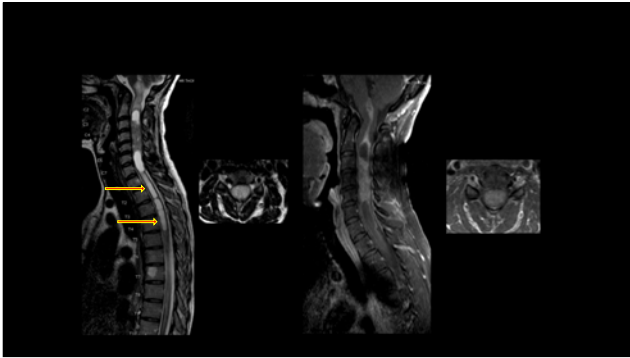

445

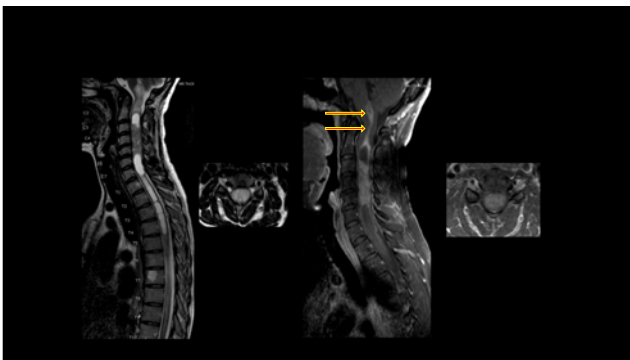

446



447

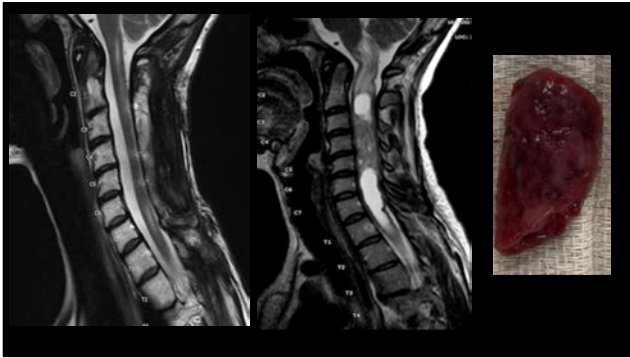

448

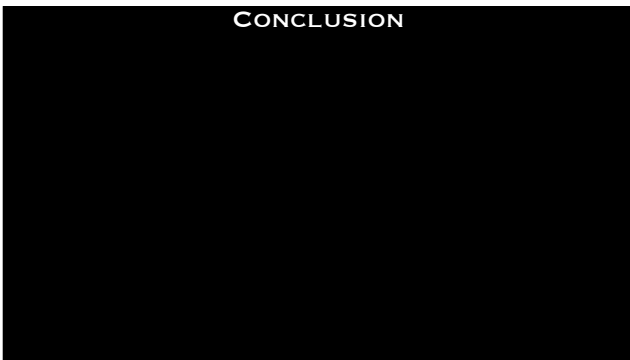

449

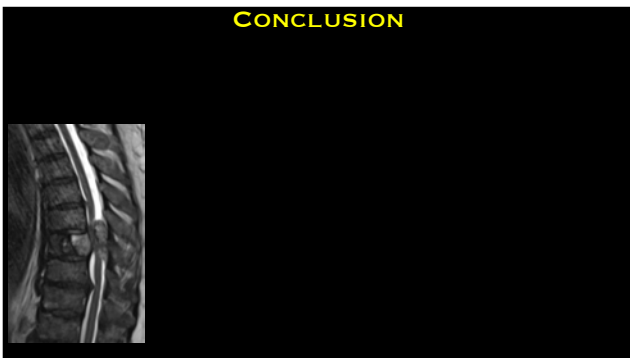

450

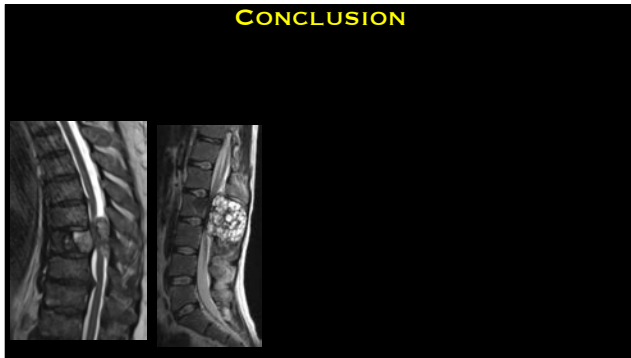

451

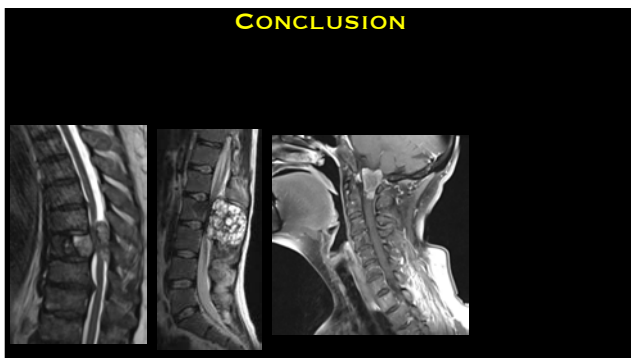

452

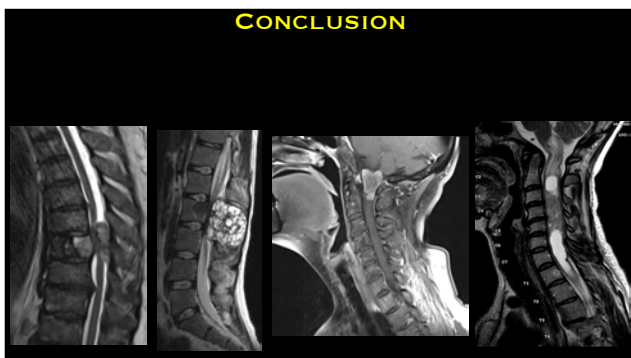

453

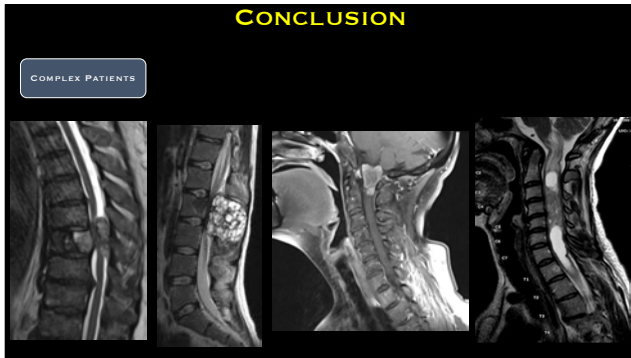

454

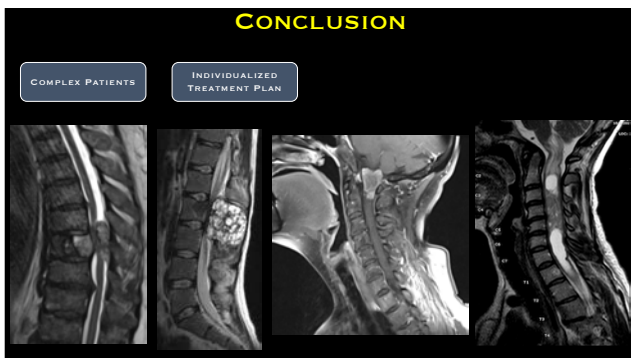

455

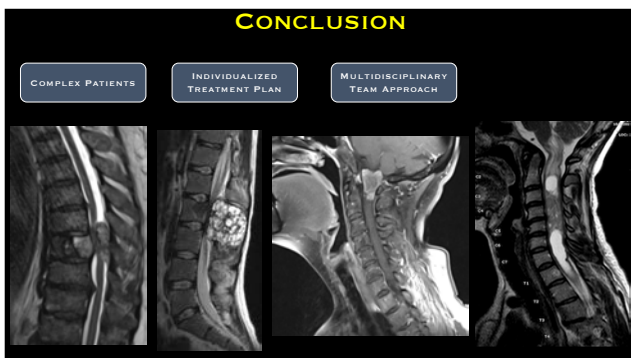

456

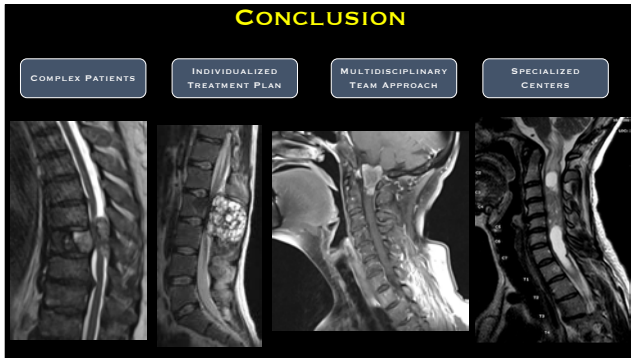

457



458

(845)-608-3193
MICHAEL_GALGANO@MED.UNC.EDU

UNC HEALTH Spine Tumor Program

Scan the QR code to visit the spine tumor program's page on our website. Learn about our multidisciplinary team, read about spine tumors, and watch our spine tumor program video that was created by the program's director, Dr. Michael Galgano.

Questions? Call our spine surgery nurse coordinator, Katie McDaniel, at 919-974-4215.

Michael Galgano, MD
Director, Spine Oncology & Spinal Deformity; Head, Operative Spinal Oncology; Head, Spinal Oncology; Professor

Katie McDaniel, MSN, RN
Nurse Coordinator, Spine/Neuro Surgery

Thomas (Tom) Yanggihara, MD, PhD
Assistant Professor, Radiation Oncology

Mark J. Amin, MD, MS, MBE, MPH
Director of Peripheral Nerve Surgery; Assistant Professor

Chang-Hwan Park, MD, MBA, MCh, FRCR, FRCR
Head/Chair, Spinal Oncology; Chief, Neurosurgery & Radiation

Jacob Smith, MD, MPH
Medical Oncologist; Assistant Professor, Medicine

Yasmeen Raaf, MD
Assistant Professor of Neurology and Neurosurgery

Casey Clarke, PA-C

Michelle Smith, MD
Assistant Professor of Radiation Oncology; Assistant Professor, Radiation Oncology

John S. Thompson, MD, PhD, MBA, FRCR, FRCR
Chief, Spinal Oncology; Chief, Spinal Neurosurgery; Assistant Professor, Radiation Oncology

459

Citations

- 1. Abdulkader, M. et al. "Transcriptional metabolic signature predicts survival in clear cell renal cell carcinoma." *Nature Communications*, Vol. 11, 5747 (2021). <https://doi.org/10.1038/s41467-021-25814-4>
- 2. Akou, Ahmed, and Jason Phillip Antor. "A comparison of the modified Takahashi and Tokuhashi scores in determining prognosis for patients affected with spinal metastases." *Can J Surg*, 2014 Jun, 7(3): 168-169. doi: 10.1007/s12031-014-0014-4
- 3. Arseny, Wilbur A, and Spencer Kelly. "Chondromyxoid Matrix: First report of occurrence of this tumor in vertebral column." *American Journal of Clinical Pathology*, Vol. 45:11, 1280-1282, 1 November 1967.
- 4. Baroni, Sabino, et al. "Method of metastatic carcinoma therapy with osseous filler cement." *Spine* 21, 1168-1171, 1996.
- 5. Bhatti, Usama, et al. "Changes in the opportunity for cancer patients over time since diagnosis." *Journal of Advanced Research*, 2019 Nov, 20: 153-159. Published online 2019 Jul 16. doi: 10.1016/j.javr.2019.07.003. <https://doi.org/10.1016/j.javr.2019.07.003>
- 6. Bostrom, Mikael, Christian, et al. "Sarcopenia, but not frailty, predicts early mortality and adverse events after emergent surgery for metastatic disease of the spine." *The Spine Journal*, 2020 Jun, 30(3): 322-30. doi: 10.1016/j.spinee.2019.11.016. <https://doi.org/10.1016/j.spinee.2019.11.016>
- 7. Bostrom, Egon, et al. "Impact of preoperative sarcopenia in patients undergoing spinal tumor resection." *Journal of Surgical Oncology*, December 2021. <https://doi.org/10.1002/jso.25424>
- 8. Brackmann, Vicki Marie, et al. "A Case Series of Surgically Resected Spinal Dumbbell Tumors of Critical Patient Outcome: Is Out or Not to Cut?" *Operative Neurosurgery*, December 2020, 20(2): 500. <https://doi.org/10.1227/00006123-202012000-00004>
- 9. Cady, Michael, Charles, et al. "Transpedicular approach for an oblique resection of paramedian thoracic chondromyxoid matrix tumor." *World Neurosurg*, 2020 Jun, 138: 418-421. doi: 10.1016/j.wneu.2020.01.011. <https://doi.org/10.1016/j.wneu.2020.01.011>
- 10. Cady, Michael, Charles, et al. "C2 quad screw fixation: A rod fixation across the cervico-thoracic junction." *Surgical Neurology International*, 2021 Feb, 12: 10. doi: 10.25257/SNI.21.030. <https://doi.org/10.25257/SNI.21.030>
- 11. Chackraverty, Arpan, B, et al. "The Impact of Targetable Mutations on Clinical Outcomes of Metastatic Epidural Spinal Cord Compression in Patients With Non-Small Cell Lung Cancer Treated With Hybrid Therapy Surgery Followed by Systemic Body Radiation Therapy: Molecular markers and targeted Therapeutics in metastatic tumors of the spine." *Neurology*, 2022 Mar, 1(9): 157-164. doi: 10.1093/neu/npab321. <https://doi.org/10.1093/neu/npab321>
- 12. Chugh, Nishant, et al. "Surgical management of spondylitic vertebral hemangiomas: A case report and literature review." *Surgical Neurology International*, 2021, 12: 16. Published online 2021 Feb 17. doi: 10.25257/SNI.21.012. <https://doi.org/10.25257/SNI.21.012>
- 13. Colucci, Stephen, et al. "Long-term outcome after an oblique resection of non-ventral and long cancer involving the pulmonary sulcus and spine." *Journal of Thoracic Oncology*, Vol. 8: 12, 1538-1544, December 2013. DOI: 10.1097/JTO.2013.12.0000000000000118. <https://doi.org/10.1097/JTO.2013.12.0000000000000118>

460

Citations

- 1. De la Garza Ramos, Rafael, et al. "Performance assessment and external validation of specific thresholds of bone mass muscle cross-sectional area as predictors of mortality in oncologic spine surgery for spinal metastases." *Spine*, 2022 Mar, 47(6): 808-816. doi: 10.1097/BRS.0000000000003606. <https://doi.org/10.1097/BRS.0000000000003606>
- 2. Douchkov, Slav, et al. "Prognostic value of low bone muscle mass in patients with vertebral spine metastases." *Journal of Clinical Neuroscience*, Volume 66, August 2018, Pages 64-69. <https://doi.org/10.1016/j.jocn.2018.05.024>
- 3. Ezzamel, Ezz, M. "Translating spinal spine imaging into action: the Biomechanical." *Neuro-Oncology Practice*, November 2020, 7(Suppl 1): 10-16. Published online 2020 Nov 18. doi: 10.1093/nop/npaa011. <https://doi.org/10.1093/nop/npaa011>
- 4. Gaur, Vasis, et al. "Chondromyxoid Matrix of Spine." *Arch Orthop Trauma Surg* (2006) 130: 42-47. DOI: 10.1007/s00026-014-0206-4
- 5. Gao, Shuang, et al. "Spinal Instability Neoplasm Score (SINS) Reliability Among Spine Fellows and Resident Physicians in Orthopedic Surgery and Neurosurgery." *Global Spine J*, 2022 Dec, 32(12): 748-758. doi: 10.1097/BSS.0000000000002970. <https://doi.org/10.1097/BSS.0000000000002970>
- 6. Gil, Eduardo, et al. "The treatment expectations of patients with spinal metastases: what do we know and what can we learn from other disciplines? A systematic review of qualitative studies." *BMC Cancer*, 2020, 20: 1212. Published online 2020 Dec 9. doi: 10.1185/s12885-020-07880-7. <https://doi.org/10.1185/s12885-020-07880-7>
- 7. Gil, Roberto, et al. "Patient Expectations About Palliative Treatment for Symptomatic Spinal Metastases: A Qualitative Study." *Value Health*, 2022 Jun, 25(1): 6-14. doi: 10.1016/j.jval.2022.05.001. <https://doi.org/10.1016/j.jval.2022.05.001>
- 8. Grogono, Michael A, et al. "Chondromyxoid matrix of the spine: a comprehensive review." *Neurosurgical Focus*, 2016 Aug, 45(2): 14. doi: 10.3171/2016.5.FOCUS4512. <https://doi.org/10.3171/2016.5.FOCUS4512>
- 9. Guzman-Gonzalez, Rafael, et al. "Chondromyxoid Matrix of the lumbar spine: case report and literature review." *Spine* 1, 2012 Jun, 21(Suppl 6): 458-462. Published online 2011 Nov 18. doi: 10.1007/s12034-011-0278-9. <https://doi.org/10.1007/s12034-011-0278-9>
- 10. Gu, Min, et al. "The impact of preoperative muscle mass on postoperative 30-day mortality and 1-year survival in patients undergoing surgical treatment for spinal metastases." *Clinical Nutrition*, 2022 Mar, 41(3): 620-629. doi: 10.1016/j.clnu.2021.05.011. <https://doi.org/10.1016/j.clnu.2021.05.011>
- 11. Lee, Nathan L, et al. "Artificial intelligence and machine learning applications in spine surgery." *Int J Spine Surg*, 2023 Jun, 17(Suppl 1): 108-113. Published online 2022 May 12. doi: 10.14464/ijss.2022.17.1.108-113. <https://doi.org/10.14464/ijss.2022.17.1.108-113>
- 12. Mousavi, Dav, et al. "Evaluating Fatigue, Mortality, and Complications Associated with Metastatic Spine Tumor Surgery using Machine Learning Derived Body Composition Analysis." *PLoS One*, 24 Feb, 2022. doi: 10.1371/journal.pone.0247409. <https://doi.org/10.1371/journal.pone.0247409>
- 13. Nigam, P, et al. "Robot-assisted spine retractor system compared to primary open operation approach in spinal metastases." *The Spine Journal*, 24 Apr 2021, 32(9): 470-475. <https://doi.org/10.1016/j.spinee.2021.04.024>

461

Citations

- 1. Wang, Ting, et al. "Assessing the impact of a spinal resection on mortality and survival after extended radical surgery for locally recurrent cancer." *Annals of Surgery*, 24(8), January 2013. DOI: 10.1097/SLA.0b013e3182943416. <https://doi.org/10.1097/SLA.0b013e3182943416>
- 2. Wu, Justin, et al. "Application of Carbon Fiber Instruments in Spinal Oncology: Report on a Novel 1-Dimensional and 2-Dimensional Fluoroscopic Operative Video." *Operative Neurosurgery*, 24(2): 48-54, February 2013. DOI: 10.1227/00006123-201302000-00004. <https://doi.org/10.1227/00006123-201302000-00004>
- 3. Oskuna, David, et al. "Surgical Technique: Posterior retrograde thoracostomy for resection of a T10 dumbbell chondromyxoid." *Eur J Surg Oncol*, 2024, 51: 15. Published online 2024 Jan 18. doi: 10.1054/euro.2024.01.011. <https://doi.org/10.1054/euro.2024.01.011>
- 4. Poretsky, Neelamatharan M, et al. "T10 Rib Resection with Partial Sclerectomy Helps to Achieve R0 Resection in Locally Advanced Breast Cancer: Experience from a Tertiary Cancer Center." *Indian Journal of Surgical Oncology*, Indian J Surg Oncol 2019 Mar, 18(1): 145-148. Published online 2019 Jan 9. doi: 10.1007/s12232-018-0877-4. <https://doi.org/10.1007/s12232-018-0877-4>
- 5. Rattlock, Robert, et al. "Survival Trends After Surgery for Spinal Metastatic Tumors: 20-Year Cancer Center Experience." *Neurosurgery*, 2022 Jun, 18(4): 802-812. doi: 10.1093/neuros/nyaa085. <https://doi.org/10.1093/neuros/nyaa085>
- 6. Schachner, Andrew J, et al. "Prospective validation of a clinical prediction score for survival in patients with spinal metastases: the New England Spinal Metastasis Score." *The Spine Journal*, Vol. 20, Supplement, 6th September 2010. <https://doi.org/10.1016/j.spinee.2010.07.014>
- 7. Smith, Zachary A, and Richard S Joeses. "Painful changes in spine surgery—evolution of minimally invasive techniques." *Acta Neurologica*, 2012 Aug, 8(1): 144-150. doi: 10.1016/j.actaneu.2012.08.001. <https://doi.org/10.1016/j.actaneu.2012.08.001>
- 8. Soltan, Patricia Zulfah, et al. "Resection of surgical treatment of metastatic spinal tumors." *Journal of Neuro-Oncology*, December 2020, 20(2): 501-502. doi: 10.1227/00006123-202012000-00004. <https://doi.org/10.1227/00006123-202012000-00004>
- 9. Tabbara, Ghassan, et al. "The spine metastasis survival scoring system: validated and do they underestimate the prognostic? Caution in surgical recommendation guidance." *PLoS Spine*, Publication Date: 22 of 2022. doi: 10.1371/journal.pone.0269106. <https://doi.org/10.1371/journal.pone.0269106>
- 10. Tamao, Chieko, et al. "Robot-Assisted Transpedicular Thrombolysis: A Novel Alternative to Surgery for Metastatic Epidural Spinal Cord Compression." *Neurosurgery*, 2014 Dec, 79(Suppl 1): 179-183. doi: 10.1227/00006123-201412000-00004. <https://doi.org/10.1227/00006123-201412000-00004>
- 11. Tsubokawa, Yasuaki, et al. "Using Spine MRI for prediction of metastatic spine tumor prognosis." *World J Orthop*, 2018 Jul, 10(7): 1102-1110. doi: 10.4293/wjo.v10.i07.1102. <https://doi.org/10.4293/wjo.v10.i07.1102>
- 12. van Leeuwen, Kristien, and Catherine L. McCarthy. "Histological Findings of Amniocentesis from giant cell tumors of bone." *Skeletal Radiology* (2005) 34: 116-118. <https://doi.org/10.1007/s00381-004-1161-1>

462

Citations

- Vasudeva, Hani S, et al. "Surgical treatment of aggressive vertebral hemangiomas." *Neurosurg Focus*. 2008 Aug;10(1):E7. doi: 10.3171/2008.6.FOCUS10187
- Verhagen, Anneke, et al. "Expectations of treatment outcomes in patients with spinal metastases: what do we tell our patients? A questionnaire study." *BMC Cancer* volume 21, Article number 1202 (2021).
- Verhagen, Anneke, et al. "Measuring the new patient expectations in spine oncology Questionnaire." *Neurosurgery*. 2022 Dec. 1:910Q-1313-1318. doi: 10.1227/NEU.0000000000002187. Epub 2022 Jul 8.
- Verhagen, Anneke, et al. "Patient satisfaction with treatment outcomes after surgery and/or radiotherapy for spinal metastases." *Cancer*. 2019 Dec 1; 124(21):4269-4277. Published online 2018 Aug 8. doi: 10.1002/cncr.31369
- Wang, Danyun, et al. "Transpedicular approach to complete resection of spinal metastatic neuroendocrine tumors: technique, indications, and multidisciplinary care review." *Neurological Focus*. 2014 May;4(1):1-14. doi: 10.3171/2014.7.FOCUS14168
- Wang, Jiu, et al. "Single-Stage Posterior Approach for the 43 Blue Nevi and Spinal Reconstruction of 79 Painful Tumors Involving the Spine." *Asian Spine Journal*. 2022 Oct; 14(10): 703-711. Published online 2022 Aug 8. doi: 10.1186/s13047-022-00288-0
- Wilkens, Brandon M, et al. "Technical issues for the resection of cervical dumbbell schwannomas." *Neurosurg Focus*. 2022 Oct; 32(1):V4. Published online 2022 Oct 1. doi: 10.3171/2022.7.FOCUS12041
- Wilkens, Brandon M, and Michael Goggin. "Intraoperative findings following intracanal tumor resection: a case analysis and literature review." *Surgical Neurology International*. 2020; 11: 111. Published online 2020 May 16. doi: 10.21203/rs.3.rs-32913/v1
- Yong, Hong Young, et al. "Prognostic effect of factors involved in revised Tokuhashi score system for patients with spinal metastases: a systematic review and meta-analysis." *BMC Cancer*. December 2018; 18(1): 1803. doi: 10.1186/s12874-018-0478-z
- Zakaria, Hesham Moustafa, et al. "Response Predictors (Genetic Location in Patients with Lung, Breast, Prostate, or Myeloma Spinal Metastases Undergoing Stereotactic Body Radiation Therapy (SBRT): Independent of Histology." *Neuroepidemiology*. 2022 Oct; 51(5): 376-382. doi: 10.1159/000519850
- Zakaria, Hesham Moustafa, et al. "Genotoxicity as a Prognostic Factor for 90-Day and Overall Mortality in Patients Undergoing Spine Surgery for Metastatic Tumors: A Multicenter Retrospective Cohort Study." *Neurosurgery*. 2023 Jul 8; 92(1): 937-948. doi: 10.1227/NEU.0000000000003371

463



Questions/Comments?

Nobody has responded yet.

Hang tight! Responses are coming in.

Start the presentation to see live content. For screen share software, share the entire screen. Get help at profex.com/help

464



Thank You . . .

University Cancer Research Fund

UNC LINEBERGER COMPREHENSIVE CANCER CENTER

UNC Lineberger Cancer Network

The Telehealth Team

Tim Poe, Director



Veneranda Obure - Technology Support Specialist	Andrew Dodgson, CRT - Coaching Education Specialist
Jon Powell, PhD - Coaching Education Specialist	Patrick Muscarella - Technology Support Specialist
Oliver Marth - Technology Support Technician	Lindsey Reich, BA - Public Communication Specialist
Barbara Walsh , CRP, MPH, MEd, EdM - Navy Pioneer	

The song *Back Rhodes* written and performed by **Des Piv**

465





Upcoming Live Webinars learn.unclcn.org

	Improving AI/AN Cancer Surveillance Data in the US Melissa A. Jim, MPH	May 1 12:00 PM
	Molecular Oncology Lori Ramkissoon, PhD	May 8 12:00 PM
	Using Acceptance and Commitment Therapy to Help Cancer Survivors Move Forward After Treatment Melissa Holt, DNP, PMNP-BC Lisa Kanser, PsyD	May 15 4:00 PM

466

Self-Paced, Online Courses learn.unclcn.org/spoc

	Cancer Screening in Primary Care Noelle Robertson, MD, CAQSM
	Peritoneal Carcinomatosis: The Good, the Bad, and the Ugly Jeremiah 'Jig' Deneve, DO, FACS
	Primary Brain Tumors: Diagnosis and Management Strategies Dominique Higgins, MD, PhD

467

We Thank You for Participating Today!

UNC Lineberger Cancer Network
 Ask to sign up for our monthly e-newsletter
 Email: unclcn@unc.edu
 Call: (919) 445-1000

Check us out at
unclcn.org and learn.unclcn.org

Look for us on these social media platforms

 facebook.com/unclcn
 unclcn.org/instagram
 linkedin.com/in/unclcn

468
