

EXCEPTIONAL

from the Mountains to the Coast

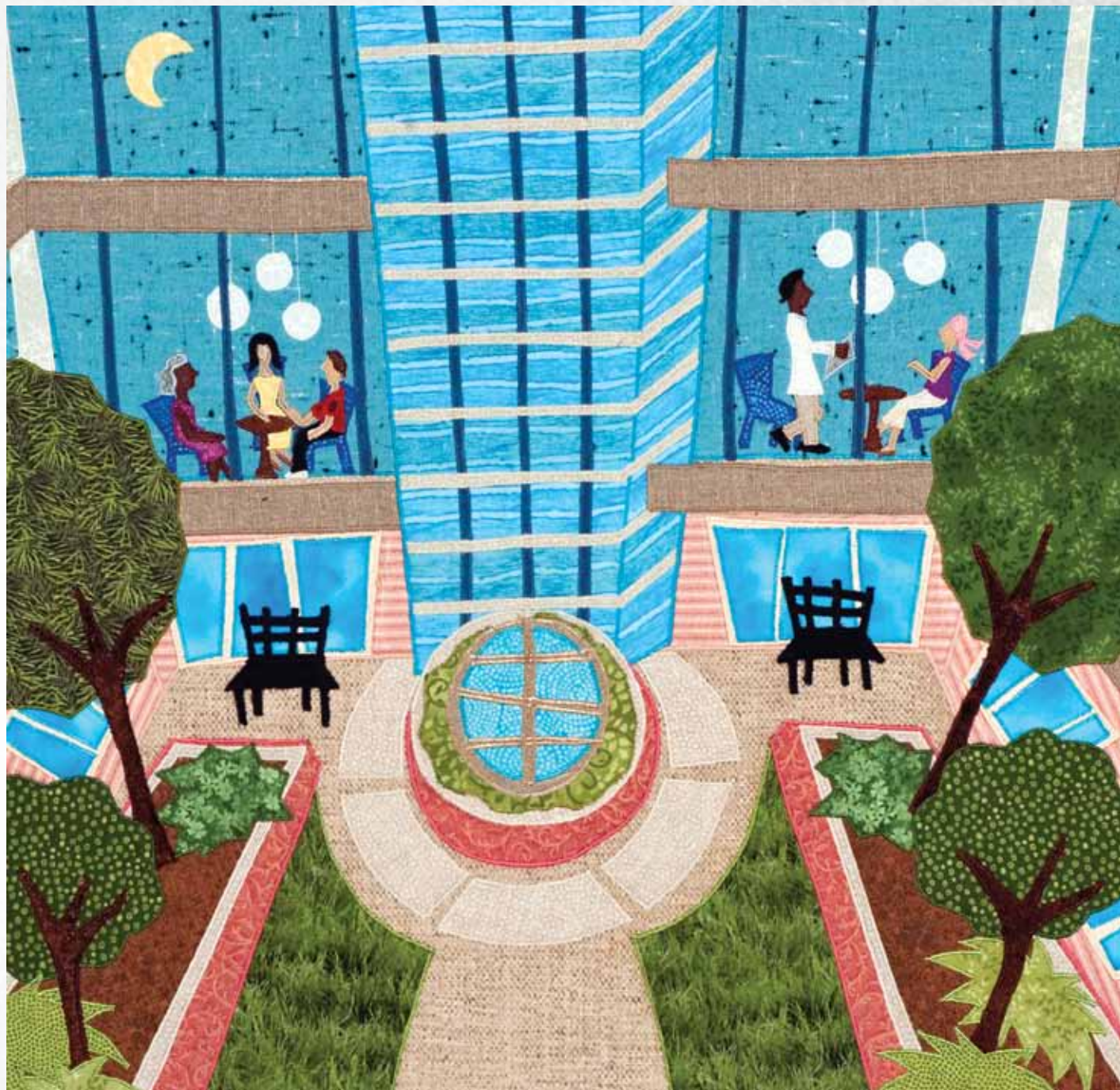

UNC LINEBERGER COMPREHENSIVE CANCER CENTER
2010-2011 Donor Honor Roll

FROM THE DIRECTOR



DEAR FRIENDS,

From the mountains to the coast and all points in between, your generosity is making a difference in the fight against cancer. During 2010–2011, more than 5,500 donors contributed over \$6 million to help UNC Lineberger make a difference in cancer prevention, detection, treatment and survivorship.

Our gratitude for your support truly knows no bounds. We are aware that today's economic uncertainty means that there are more needs than ever in your community and in our state, so your investment in our work and support of our mission means a great deal. We are grateful for the confidence you have

in our physicians, researchers, nurses and staff who work every day in labs, offices, communities, clinics and hospitals to create a brighter future for patients and families.

This year, we were gratified to receive an exceptional rating — the highest possible — from the National Cancer Institute based on our “core” grant and site visit. This official NCI review, which occurs every five years, is conducted by a group of our peers from across the U.S. The exceptional ranking places us with the nation's top ten comprehensive cancer centers, a true affirmation of UNC's outstanding quality. And our faculty have benefited from the support of donors like you. One example is Kim Rathmell, profiled on page 5, whose early research in renal cell carcinoma was kickstarted with a Lineberger seed grant and whose research is now moving to the clinic thanks to support from multiple sources, including the Nancy T. Stegman Fund for New Ideas in Cancer Research.

In the last year, the N.C. Cancer Hospital and our outstanding physicians and staff served over 4,000 patients. We offer truly leading-edge clinical trials for patients who have few remaining treatment options. The care we provide isn't just the best that medicine has to offer, but is carried out in a way that our patient and family advisory board says “feels like family.” That's why we are so grateful for gifts that support this part of our mission,

including a generous gift from Otto and Betty Woerner of Morganton, NC to establish an endowment fund for patient and family support.

Few know more about the UNC Lineberger family and that legacy of caring than Boyce Lineberger Ansley of Atlanta, Ga. and Anna Lineberger Stanley of Charlotte, NC who have joined their support with that of their mother, Anna Boyce Lineberger, through her estate. Their gift, profiled on page 3, will name the pediatric oncology waiting room in Mrs. Lineberger's memory, a fitting tribute to her love of children and unwavering support of cancer research and treatment at UNC.

We are also grateful for the engagement of our Board of Visitors who, with others across the state, generously support the Cancer Center, spread the word about Lineberger and all our programs, spark community involvement and organize special events that benefit UNC Lineberger. As you'll see in the pages of this honor roll, our board members and local volunteers are at the heart of these efforts, and I hope that you are as inspired by their stories as we are.

Every single dollar given to UNC Lineberger makes a difference and every single donor who makes the decision to support our efforts to improve the lives of people with cancer is important. We still lose 1 in 3 people who are diagnosed with cancer and that's just too many.

Thank you for entrusting us with your investment. We are mindful of that trust and work hard to ensure that private support speeds up the pace of discovery and shortens the time it takes to get new treatments to the patients who need them. We hope that we can count on your continued support — from the mountains to the coast and beyond.

Sincerely,

H. Shelton Earp III, M.D.

*Lineberger Professor and Director
Professor of Medicine and Pharmacology*



Cover: One of artist Elaine O'Neill's trademark crescent moons is reflected in the glass façade of the N.C. Cancer Hospital, the clinical home of UNC Lineberger Comprehensive Cancer Center

UNC Lineberger Comprehensive Cancer Center Administration

H. Shelton Earp, MD, *Director*

Joseph S. Pagano, MD, *Director Emeritus*

Al Baldwin, PhD, *Associate Director, Basic Research*

Lisa Carey, MD, *Associate Director, Clinical Science*

Richard M. Goldberg, M.D., *Associate Director, Clinical Research and Physician in Chief, N.C. Cancer Hospital*

William Marzluff, PhD, *Associate Director, Core Facilities, Basic Science*

Andrew Olshan, PhD, *Interim Associate Director, Population Sciences*

Michael O'Malley, PhD, *Associate Director*

Ned Sharpless, MD, *Associate Director, Translational Research*

Thomas Shea, MD, *Associate Director, Clinical Outreach*

2010–2011 Fundraising Results: Gifts to UNC Lineberger by Type

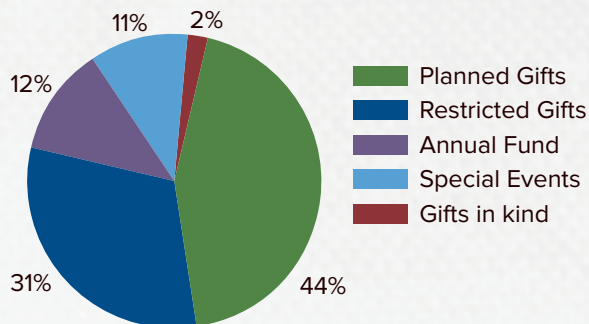

Five Year History of Donors and Gifts Processed

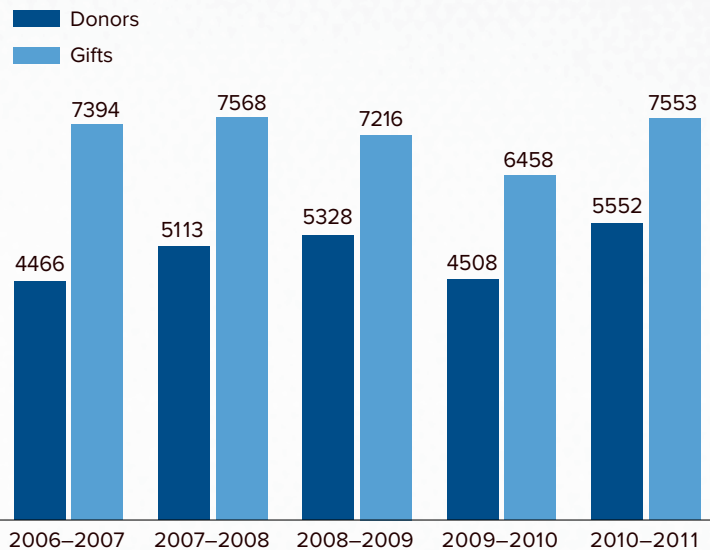

2010–2011 Fundraising Results: New Gifts, Pledges and Bequests

Total: \$6,092,458

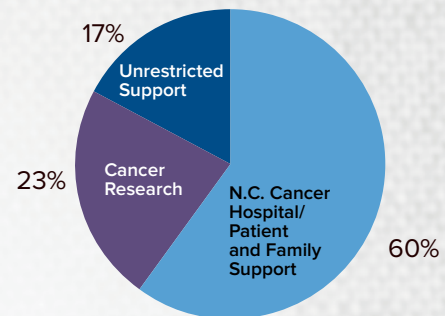

-  **N.C. Cancer Hospital/
Patient and Family Support**
*Direct support to a comprehensive program
supporting cancer patients and their families.*
-  **Cancer Research**
*Disease-specific program funds &
UNC Lineberger seed grant program.*
-  **Unrestricted Support**
*Allows UNC Lineberger leadership
flexibility to direct funds as needed
to priority areas of the Cancer Center.*

Program Leaders

Marci Campbell, PhD, *Cancer Prevention/Control*
 Richard M. Goldberg, MD, *Clinical Research*
 Gary Johnson, PhD, *Molecular Therapeutics*
 Terry Magnuson, PhD, *Genetics*
 Andrew Olshan, PhD, *Cancer Epidemiology*
 Nancy Raab-Traub, PhD, *Virology*

Jon Serody, MD, *Immunology*
 Ned Sharpless, MD, *Molecular Therapeutics*
 Thomas Shea, MD, *Clinical Research*
 Jenny Ting, PhD, *Immunology*
 Yue Xiong, PhD, *Cancer Cell Biology*

External Affairs Staff

Debbie Dibbert, *Director of External Affairs*
 Ellen de Graffenreid, *Director of Communications & Marketing*
 Mary Ruth Helms, *E-Content Developer*
 Lauren Hundley, *Program Assistant*
 Eli Jordfald, *Senior Major Gifts Director*
 Katisha Newkirk, *Annual Giving Director*

Alyson Newman, *Director of Development Services*
 Nicole Pratapas, *Major Gifts Director*
 Holly Rio, *Program Assistant*
 Mary Seagroves, *Special Events Coordinator*
 Dianne Shaw, *Deputy Director of Communications*



Private Support FOR THE NC CANCER HOSPITAL

THE STATE'S GENEROUS INVESTMENT in providing excellent cancer care is being enhanced through private support. This past year over \$1,375,000 was raised in gifts of all sizes from 651 donors to support the N.C. Cancer Hospital.

We are especially grateful for four new naming gifts to the N.C. Cancer Hospital. These generous donors have been recognized on a beautiful donor recognition wall in the main lobby of the N.C. Cancer Hospital. These endowment gifts will be strategically invested to support unique and expanded patient and family services and to enhance innovative clinical research.



Photo by Brian Strickland

EVERY SINGLE DOLLAR GIVEN TO UNC LINEBERGER MAKES A DIFFERENCE AND EVERY SINGLE DONOR WHO MAKES THE DECISION TO SUPPORT OUR EFFORTS TO IMPROVE THE LIVES OF PEOPLE WITH CANCER IS IMPORTANT. WE STILL LOSE 1 IN 3 PEOPLE WHO ARE DIAGNOSED WITH CANCER AND THAT'S JUST TOO MANY.

—Dr. Shelley Earp

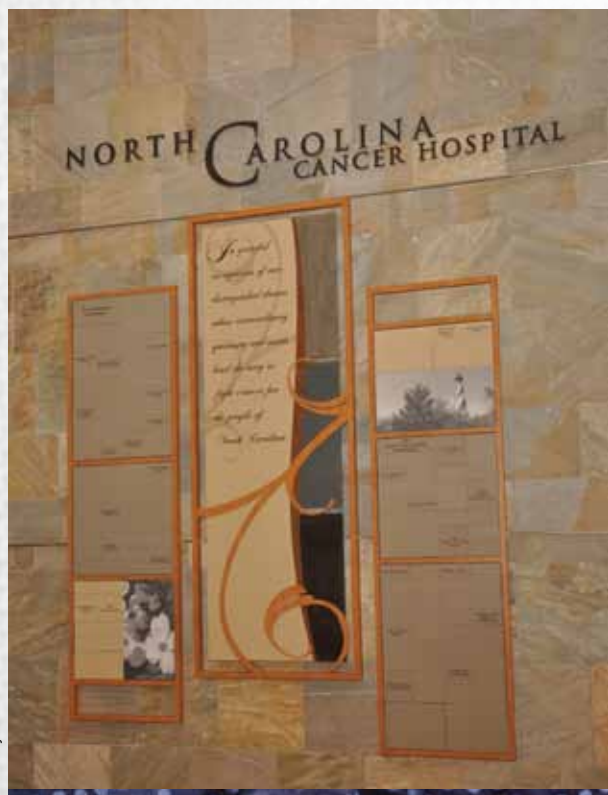

Photo by David Laudadio

2010–2011 NC CANCER HOSPITAL GIFTS AND PLEDGES

\$500,000

Mrs. Boyce Lineberger Ansley, Mrs. Anna Lineberger Stanley and the estate of Mrs. Anna Boyce Lineberger named the pediatric oncology waiting room in memory of Anna Boyce Lineberger

Mr. and Mrs. Otto H. Woerner established The Betty and Otto Woerner Endowment Fund for Cancer Patient and Family Support

\$50,000

Mr. and Mrs. Stephen A. Capps gave an in-kind gift of a Yamaha Disklavier piano

\$25,000

The Susan Hoke Lambeth Foundation to Cure Ovarian Cancer named a patient consultation room in the Patient and Family Resource Center in memory of Susan Hoke Lambeth

Dr. James D. Sink named a pediatric oncology infusion station





The Pediatric Oncology Waiting Room in the N.C. Cancer Hospital will be named in honor of Anna Boyce Lineberger

ANNA BOYCE LINEBERGER

Everyone knows that Anna Boyce loved children! Even before she started her family, she would be first in line to take care of her nieces and nephews. Then of course, she spent every moment she could — usually at the family home in Blowing Rock — with her two daughters, her 5 grandchildren and in recent years with her great grandchildren.



Anna Boyce Lineberger with one of her great grandchildren.

Anna Boyce also loved UNC Lineberger Comprehensive Cancer Center — beginning back in 1977 when her husband Joe Lineberger '33 and his brothers, Harold '26, Henry '24 and Archibald '21

decided to make the lead gift to a building fund for a proposed cancer research center at UNC. In recognition of their generosity, the building was named the Lineberger Cancer Research Building and it opened in 1984.

Anna Boyce and Joe stayed actively involved with the Cancer Center until Joe passed away in 2006 at the age of 95 and Anna Boyce passed away this past February at the age of 97. They were strong advocates for the Cancer Center throughout the state, founding members of the Lineberger Board of Visitors and had provided for a generous bequest to support the priorities of the Cancer Center.

Anna Boyce's last visit to Chapel Hill was in May 2009 to attend a Lineberger Family Reunion on the 25th anniversary of the opening of the original Lineberger Research Building. On that trip, Anna Boyce toured the N.C. Cancer Hospital — just a few months before it was officially opened. She loved the design of the new hospital with plenty of natural light and warm, soothing colors. Most of all, she loved the pediatric oncology clinic. The

wonderful, fun interactive features for the kids to enjoy in the waiting area and the bright, cheerful colors warmed her heart.

After Anna Boyce passed away this past February at the age of 97, her two daughters, Anna Lineberger Stanley of Charlotte and Boyce Lineberger Ansley of Atlanta, thought about how best to honor their mother. They each made a personal commitment to supplement their mother's bequest and decided to name the Pediatric Oncology Waiting Room in the N.C. Cancer Hospital in honor of Anna Boyce. Her daughters felt that this decision combined two great loves of her life — children and the Lineberger Cancer Center. What a wonderful tribute to Anna Boyce Lineberger, continuing the Lineberger Family tradition of supporting outstanding cancer research and care!



UNC-Chapel Hill Chancellor Holden Thorp and Interim Chief Diversity Officer Terri Houston — also a dynamic jazz duo — performed in the waiting area of the N.C. Cancer Hospital's multidisciplinary clinics to dedicate a Yamaha Disklavier piano donated by UNC Lineberger Board of Visitors members Steve and Jan Capps of Wilmington, NC.



2010-2011 UNC LINEBERGER MAJOR GIFTS

MAJOR GIFTS ARE CRITICAL to the cancer center's ability to attract the best faculty, generate cutting-edge research, provide enhanced patient care and support, and ultimately find the cures for cancer. We greatly appreciate the following donors who have made generous major gift and pledges this year.

\$150,000+

John D. and Catherine T. MacArthur Foundation to support the Nancy W. Stegman Fund for New Ideas in Cancer Research

\$50,000 – \$100,000

The estate of Joan J. Hill to support clinical and basic cancer research

Dr. Michael A. Stegman to support the Nancy W. Stegman Fund for New Ideas in Cancer Research

Triad Golfers Against Cancer to support the research of Dr. Angelique Whitehurst

The V Foundation for Cancer Research to support melanoma research



Photo by Brian Strickland

Above: Nancy Thomas, MD, PhD, a UNC Lineberger member and professor of dermatology is working with colleagues to develop a biomarker test that may help doctors diagnose melanoma early, before it has a chance to spread. Her work is supported by the V Foundation for Cancer Research.

Right: Steven Park, MD, assistant professor of hematology/oncology and UNC Lineberger member, is working to develop targeted therapies for non-Hodgkins Lymphoma that maximize effectiveness and minimize side effects for patients. His work is supported by a grant from the Triad Golfers Against Cancer.

\$25,001 – \$50,000

Bosom Buddies Benefit Organization for Breast Cancer Research

The Dave Brummit Foundation for Gastric and Esophageal Cancer to support the research of Dr. Nicholas Shaheen

Mr. and Mrs. Stephen A. Capps to support The Allen E. and Julia W. Capps Endowment Fund for Cancer Patient and Family Support

The Carlson Family Foundation to support multiple myeloma research

The Triad Golfers Against Cancer to support the research of Dr. Steven Park

The Mary Claire Satterly Foundation to support the pediatric oncology art therapy program

\$25,000

Dr. and Mrs. Gerald W. Arney to establish the Dr. and Mrs. Gerald W. Arney Fund for Liver Cancer Research

The Susan Hoke Lambeth Foundation to Cure Ovarian Cancer to establish the Susan Hoke Endowment Fund for Ovarian Cancer Research

Mrs. Carolyn S. Maddux to support breast cancer research in memory of Neil Maddux

Drs. Martin J. and Ann Murphy to support gastrointestinal oncology research in honor of Dr. Richard Goldberg

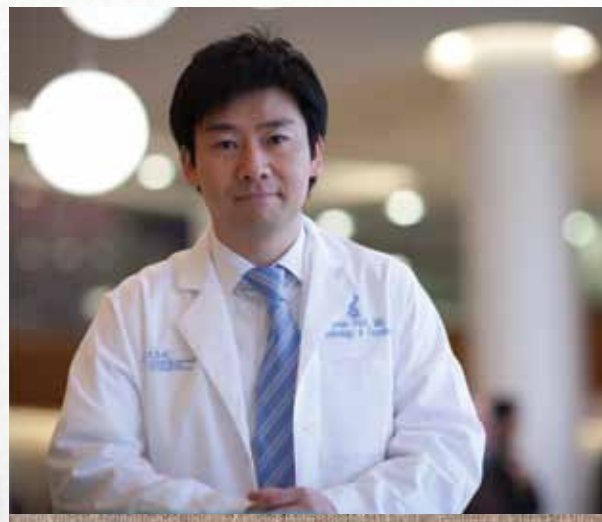

Photo by Brian Strickland

Seed grant support helps FACULTY ACHIEVE EXCEPTIONAL RESULTS



Photo by Brian Strickland

Kim Rathmell, MD, PhD

SEED GRANT MOVES RENAL CARCINOMA THERAPY FROM LAB TO PATIENT

Kim Rathmell, MD, PhD, is an associate professor of hematology/oncology and genetics. In the clinic, she treats patients with kidney and other related cancers. In the lab, she looks at gene expression in renal carcinoma and develops targeted therapies designed to exploit the cancer's vulnerabilities. Now, these findings are moved into two clinical trials for renal cell carcinoma, providing new options for these patients.

Rathmell's research efforts were originally supported by a seed grant that she received in 2008. Now, thanks to her findings, her work is funded by multiple sources, including The Nancy T. Stegman Fund for New Ideas in Cancer Research.

Last year, her work helped her earn one of three national INNOVATOR awards given by the American Association for Cancer Research and the Kirk A. and Dorothy P. Landon Foundation. These awards provide support for a physician-scientist who conducts meritorious studies that hold promise for near-patient benefit to accelerate progress in the area of personalized cancer medicine.

DONORS TO SEED GRANT FUNDS

UNC Lineberger's Seed Grant Program, established in 1986, gives researchers the opportunity to develop novel ideas for cancer treatment, early detection, and prevention. This year, nine researchers received funding. Their projects ranged from a pilot study to discover how breast cancer spreads to the nervous system to understanding how some weight loss drugs might affect colon cancer risk. These gifts directly support our physicians' and researchers' work to translate laboratory discoveries into better treatments to benefit cancer patients.

Dr. and Mrs. Gerald W. Arney
Mr. W. Vernon Averett
Mr. and Mrs. Stephens L. Baldwin, Jr.
Mr. and Mrs. Victor E. Bell III
Mr. and Mrs. George S. Blackwelder, Jr.
Ms. Joan P. Boone
The Dave Brumitt Foundation for Gastric & Esophageal Cancer
Carter Foundation, Inc.
Mr.* and Mrs. W. J. Carter, Jr.
Mr. and Mrs. John A. Cates
The Cemala Foundation, Inc.
Mr. and Mrs. James E. Clement, Jr.
Mrs. Elizabeth W. Cohen
Mr. and Mrs. William G. Daughtridge, Jr.
Mr. and Mrs. Edward S. Finley, Jr.
Mr. Holcombe T. Green, Jr.
Mr. Joseph W. Grier, Jr.*
The Betty and Clarence Griffin, Jr. Endowment
Captain Douglas B. Guthe, Jr.
Mr. and Mrs. Lawrence W. Harris
The Ladies Auxiliary to V.F.W., Dept of NC
Mr. Richard A. Hutchinson, Sr.
John D. and Catherine T. MacArthur Foundation
Mr. and Mrs. Henry H. Massey, Jr.
A. W. McAlister Foundation, Inc.
Dr. and Mrs. Hamilton W. McKay, Jr.
Drs. Thomas J. Mercolino and Janet L. Evans
Mr. and Mrs. Bryan A. Morris
Mr. and Mrs. Thomas L. Odom
Mr. and Mrs. William G. Pappas
Ms. Josephine Ward Patton
Mrs. Allen W. Post, Jr.
Mr. and Mrs. William H. Rogers
Mr. and Mrs. John W. Rowe
Mrs. Nancy W. Sample
Mrs. Pearl Schechter, Schechter Foundation
Mr. and Mrs. Cecil W. Sewell, Jr.
Mr. and Mrs. Eddie C. Smith, Jr.
Mr. J. Troy Smith, Jr.
Mr. and Mrs. Joseph W. L. Stanley
Mr. and Mrs. Verner E. Stanley, Jr.
Ms. Julia M. Stasch
Ms. Laurie M. Stegman
Dr. and Mrs.* Michael A. Stegman
Drs. Chris M. and Lillian M. Teigland
Triad Golfers Against Cancer
Mr. and Mrs. Stuart F. Vaughn
Mr. William D. Whisenant and Ms. Kelly L. Ross
Mr. and Mrs. S. Montgomery White, Jr.
Mr. and Mrs. Charles M. Winston, Sr.
Mr. M. Rhem Wooten, Jr. and Ms. Kathy J. Farley

UNC Lineberger Comprehensive Cancer Center

2010–2011 HONOR ROLL OF DONORS

UNC LINEBERGER IS GRATEFUL to the 5,552 donors who chose to invest a total of \$6,092,458 this year.

Your generosity helps the cancer center make a real difference for patients and families. Our “exceptional” rating from the National Cancer Institute is reflected in our commitment to improving cancer prevention, conducting breakthrough cancer research, and providing leading-edge treatment and expanded patient support.

Thanks to your vision, our commitment to building an exceptional cancer resource for North Carolina and beyond is

possible in labs, clinics, hospital rooms and in communities from the mountains to the coast.

The lists in this honor roll record the names of those who have led with gifts and pledges of \$100 or more to UNC Lineberger this year (July 1, 2010–June 30, 2011).

Members of the Lineberger Club — generous supporters contributing at least \$1000 annually — for 10, 15, 20 and 25 years are noted in this honor roll. We are especially grateful for their loyalty to UNC Lineberger, and their dedication to the people and work that make the cancer center exceptional.

DIRECTOR'S CIRCLE (\$25,000+)

\$500,000+

Mr. and Mrs. L. Richardson Preyer, Jr. – 10y
Mr. and Mrs. Otto H. Woerner

\$250,000–\$499,000

The Estate of Mrs. Joseph W. Lineberger

\$100,000–\$249,999

Mr. and Mrs. Stephen A. Capps
John D. and Catherine T. MacArthur Foundation
Mr. and Mrs. Eddie C. Smith, Jr. – 10y
Dr. Michael A. Stegman and
Mrs. Nancy Stegman*
The V Foundation for Cancer Research – 10y

\$50,000–\$99,999

Anonymous
The Estate of Joan J. Hill
The Susan Hoke Lambeth Foundation
to Cure Ovarian Cancer
Triad Golfers Against Cancer

\$25,000–\$49,999

Anonymous
Dr. and Mrs. Gerald W. Arney – 10y
Atlantic Corporation of Wilmington

Bosom Buddies Benefit Organization
The Dave Brumitt Foundation for
Gastric & Esophageal Cancer
The Carlson Family Foundation
Crown Imports
A. E. Finley Foundation, Inc. – 10y
GlaxoSmithKline
Mr. and Mrs. Thomas J. Hall
Mark Jacobson Toyota
Long Beverage, Inc.
Mrs. Carolyn S. Maddux
Mr. Owen Mitchell
Drs. Martin J. and Ann Murphy
The Mary Claire Satterly Foundation
Dr. James D. Sink
Zeta Tau Alpha Foundation, Inc. – 15y

DIRECTOR'S CLUB (\$10,000–\$24,999)

AT&T
Mr. and Mrs. Robert A. Baillie – 10y
Bank of America
Bassett Furniture Industries
BlueCross BlueShield of
North Carolina – 10y
Dr. M. Robert Blum
Mr. and Mrs. B. Mayo Boddie, Sr. – 10y

Mr. and Mrs. Michael Campbell
The Carolina Inn
Mr. Wilbert J. Carter, Jr. * and
Mrs. Polly Carter
The Cemala Foundation, Inc. – 15y
Chapel Hill Breast Cancer
Research Foundation – 10y
The Chapel Hill Herald
Mr. and Mrs. G. Munroe Cobey
Mrs. Elizabeth W. Cohen
Mr. and Mrs. Herman Cone III – 10y
Mr. and Mrs. Chris W. Cox
Curtis Media Group, Inc.
Mr. and Mrs. William G. Daughtridge, Jr.
Mr. and Mrs. Paul Davis, Jr.
Endurance Magazine/ Tar Heel 10 Miler
Grady–White Boats, Inc.
Mr. and Mrs. William E. Graham III
A Bright Light Foundation
Mr. Joseph W. Grier, Jr.* – 15y
Mr. and Mrs. Lawrence W. Harris – 15y
Ms. Sylvia R. Hatchell
Dr. and Mrs. Donald L. Henson
Mrs. Olive T. Johnson
Mrs. Ae Rim Kim
Kulynych Family Foundation
Laboratory Corporation Of
America Holdings



LC Squared Inc.
Morgan Creek Capital
Management, LLC
River Landing Ladies' Golf Association
Mr. and Mrs. John W. Rowe
Mr. Donald A. Royals
Mr. and Mrs. Cecil W. Sewell, Jr. — 10y
Siemens Medical Solutions USA, Inc.
Mr. and Mrs. Andrew M. Siltan
Skanska USA Building, Inc.
Sports Endeavors
The Estate of Allyn Moore Staton
Tanger Properties
Ms. Rebecca S. Thompson
Mr. and Mrs. Jeffrey K. Tillman
The Titmus Foundation, Inc. — 20y
UNC Health Care
UNC Women's Basketball
Charlotte and Nick Weaver
Wren Foundation Inc. — 10y

LINEBERGER LEADERS (\$5,000–\$9,999)

Anonymous
Mr. and Mrs. Douglas E. Anderson — 15y
Mr. W. Vernon Averett
Mr. and Mrs. Stephens L. Baldwin, Jr. — 10y
Mr. and Mrs. Victor E. Bell, III
Mrs. Joyce D. Bell
Bell Family Foundation
Bertsch Family Charitable
Foundation, Inc.
Munroe Best Foundation, Inc. — 10y
Mr. and Mrs. Thomas A. Betts, Jr.
Mr. and Mrs. Bruce A. Biggs
Mr. and Mrs. George S.
Blackwelder, Jr. — 10y
Mr. and Mrs. Nicholas B. Boddie,
Bryanna Foundation
Mr. F. Cooper Brantley
Café Carolina & Bakery
Carolina Premium Beverage, LLC
Mr. and Mrs. John A. Cates
Mr. and Mrs. James E. Clement, Jr.
Coastal Beverage Company, Inc.
Educational Foundation, Inc.
Mr. and Mrs. Edward S. Finley, Jr. — 15y
Finn Facial Plastics
Ms. Joan H. Gillings
Mrs. Carolyn B. Goldfinch
The Betty and Clarence Griffin, Jr.
Endowment
Mr. and Mrs. David A. Groves

Dr. and Mrs. Bernard Gutterman
Michael W. Haley Foundation, Inc. — 15y
Mia Hamm Foundation
Sheila and Nat Harris — 15y
Mr. and Mrs. Thomas W. Hudson, Jr. — 10y
Mr. and Mrs. Rodney L. James
Mr. and Mrs. Earl Johnson, Jr. — 10y
The Estate of Ralph Kenneth Kaplan
Ladies Auxiliary to V.F.W.,
Dept. of NC — 10y
Ms. Frances L. Lee

Mr. and Ms. Kenneth B. Lee, Jr.
Lilly USA, LLC
Mr. and Mrs. Frank H. Livingston
Mr. and Mrs. Henry H. Massey, Jr.
The A. W. McAlister Foundation, Inc. — 15y
Dr. and Mrs. Hamilton W. McKay, Jr. — 25y
Mr. and Mrs. Bryan A. Morris
Josephine W. Nixon
Norfolk Southern Matching
Gifts Program
Mr. and Mrs. Thomas L. Odom



Gerald and Mary Arney



As health care professionals, Gerald and Mary Arney's appreciation of UNC Lineberger is multidimensional. A radiologist practicing in Gastonia, NC, Gerald was exposed to hepatitis in the course of caring for a patient during his medical training in the early 1970s. While he hoped for the best, he knew that there was a possibility he would develop hepatitis C — the chronic form of the disease that can lead to liver damage and liver cancer.

Being in the health field, the Arneys were able to keep their finger on the pulse of developments in treating the disease and Gerald watched the development of interferon therapy as it progressed, deciding to have the often effective — but sometimes difficult — treatment in 2003. All the while, they monitored his liver status with annual checkups.

In May 2010, they got difficult news. Gerald said, "Teresa is the ultrasound tech at my office and I could tell that she scanned over something quickly. I asked her if there was something there, and she said yes." Gerald's office called Mary and their daughter Jenny, who were waiting at home. On the way to the office, Gerald called Mary to tell her he had a tumor on his liver.

One of Gerald's first calls was to UNC Lineberger director Shelley Earp. "I could tell in his voice that he was concerned. He said, 'I know who I would like you to see, but he is traveling. We'll get you in just as soon as he gets back.'" The Arneys decided not to wait and made an appointment at Vanderbilt, where the doctor told them the tumor was inoperable and that he just needed to go home and be with family.

The next Monday, Gerald came to UNC to see Dr. David Gerber. "He walked in with a huge smile and said, 'We can do surgery,' — he said it would be risky but that he could do it." Gerald says, "I felt like hope just walked in the door." Mary adds, "As soon as Dr. Gerber left, Gerald said that we were staying at UNC for treatment. Dr. Gerber brought us a sense of confidence, compassion and hope, which helped us look for the tomorrow in our lives."

The Arneys' desire to help others look for tomorrow inspired them to make a \$25,000 gift in support of liver cancer research. While Gerald's cancer recurred in the spring of 2011, they are focused on living every day to the fullest, enjoying time together and with friends. A teddy bear given to Gerald during his liver surgery has been 'kidnapped' by their friends — traveling to different places in the United States and sending back photos and notes to let them know what she has been up to. "We get to live vicariously through her experiences," they note with laughter.

The Maddux Family

Photo by Tom Fuldner



Carolyn Maddux of Greensboro and family are emphatic about wanting to find effective treatments for aggressive forms of breast cancer in young women. Her urgency is driven by her daughter's story: despite an aggressive fight, Neil died at age 29 from HER2 overexpressing metastatic breast cancer.

Recently Carolyn found an old newspaper clipping from Neil's high school paper. In the article, Neil's basketball coach stated: "Neil is the heart and soul of the team. While she's on the court, she brings out the best in everybody. Her skills aren't necessarily the best, but she makes up for it with heart and determination". In that same school

article, Neil was quoted as saying: "We have to go into each game and just give it our all, thinking we can win". That spirit of determination defined Neil's fight against the cancer that eventually took her life and now defines the Maddux family's drive to support cancer research.

Neil wanted to do her best at everything she undertook, attending Princeton and going on to attend law school at UNC. Carolyn reflects on the essence of her beautiful, smart daughter, "Throughout treatment, Neil remained hopeful and optimistic a new clinical trial that would cure her was right around the corner. She lifted all of our spirits."

Her physician, Claire Dees, MD, says, "She participated in several clinical trials of new targeted therapies, which unfortunately did not work well enough nor long enough. She was a brilliant and courageous young woman and it was an honor and a joy to have known her."

Now, the Maddux family has decided that the best way to further their mission is to invest in top cancer centers that are looking for cures: UNC Lineberger and Dana Farber, both of which treated Neil. They have established a fund to support breast cancer research at UNC Lineberger. Hopeful that their support will lead to new discoveries, Carolyn and her family are grateful for the wonderful care Neil received at UNC. They recall the tiny room where Neil was treated at Memorial Hospital and are thrilled that UNC's N.C. Cancer Hospital offers a state-of-the-art clinical trials unit with light-filled rooms.

Ms. Josephine Ward Patton
Mr. and Mrs. Wayne Peterson
Mrs. Allen W. Post, Jr. – 15y
Mr. and Mrs. Samuel B. Rankin – 10y
O. H. Rankin Foundation – 10y
Mrs. Pearl Schechter,
The Schechter Foundation – 25y
Mr. and Mrs. John M. Silverstein – 10y
Mr. J. Troy Smith, Jr.
Mr. and Mrs. Joseph W. L. Stanley – 10y
Mr. and Mrs. Verner E. Stanley, Jr. – 15y
Ms. Laurie M. Stegman
Dale and James* Strickland – 20y
Drs. Chris M. and Lillian M. Teigland
Ms. Marguerite J. Thompson
Mr. William D. Whisenant and
Ms. Kelly L. Ross
Mr. John C. Williams, Sr.* and
Mrs. Margaret Williams
Dr. and Mrs. Kenneth Williams
Mr. and Mrs. Charles M. Winston, Sr. – 10y
Charles M. Winston Family Foundation
Mr. M. Rhem Wooten, Jr. and
Ms. Kathy J. Farley
Kay Yow Cancer Fund

LINEBERGER ADVOCATES
(\$2,000–\$4,999)
Abbott Laboratories Matching
Gifts Program
Mr. and Mrs. J. Michael Adair
Dr. and Mrs. William A. Aldridge II
Anonymous donor on behalf of
Cornucopia House
Mrs. Adair P. Armfield
Mr. and Mrs. Zack H. Bacon, Jr. – 15y
Mr. and Mrs. John E. Bailey, Jr.
Mr. and Mrs. Robert E. Barnhill, Jr. – 15y
R. H. Barringer Distributing Co., Inc.
Ms. Anne M. Begun
Bentwinds Golf & Country Club
Lois J. and Leslie Blackman Jr.
BookMark My Word
Ms. Joan P. Boone – 10y
Mr. and Mrs. Douglas W. Booth – 20y
Mr. and Mrs. George W. Boylan
Mr. and Mrs. R. Alfred Brand III – 10y
Ms. Ann Thompson Brock
Mr. and Mrs. Harry Bynum
Mr. James B. Carlisle
Chapel Hill Country Club

Chapel Hill Magazine
Click Wine Group
Mr. Haywood D. Cochrane, Jr.
Ms. Susan B. Coppedge
Mr. and Mrs. Glenn D. Corley
Ms. Margaret G. Crandall
The Dalton–Brand
Foundation, Inc. – 10y
Mr. H. G. Dameron
Mr. and Mrs. Denis R. de St. Aubin
Mr. and Mrs. John H. DeCarlo – 10y
Mr. and Mrs. Walter J. Devins
Mr. and Mrs. Douglas S. Dibbert
Mrs. Nancy S. Dowdy – 15y
Mr. and Mrs. S. Hardy Duerson
Duke Energy Foundation
Mr. and Mrs. Woody L. Durham
Drs. H. Shelton Earp III and
Jo Anne L. Earp – 10y
Mr. and Mrs. Robert C. Eubanks, Jr.
Ron and Dianne Farb Climb for
Cancer Foundation, Inc.
Mr. and Mrs. Purvis J. Ferree, Jr. – 15y
First Media Radio, LLC
Franklin Street Trust



Mr. and Mrs. Michael Frisch
 Genzyme
 Dr. Anand Germanwala
 Gilead Sciences, Inc.
 GlaxoSmithKline Foundation
 Matching Gift Program
 Dr. and Mrs. Richard M. Goldberg
 Mr. and Mrs. Lawrence J. Goldrich – 20y
 Mr. and Mrs. Robert J. Greczyn, Jr. – 10y
 Mr. Holcombe T. Green, Jr.
 Mr. and Ms. Joseph W. Grier III
 Dr. and Mrs. William B. Grine
 Mr. and Mrs. Peter K. Hare
 Mr. and Mrs. James F. Harrell
 Mr. and Mrs. John L. Hatcher
 Mr. and Mrs. Lee A. Henningsen – 15y
 Drs. Lawrence V. Howard, Jr. and
 Lucille A. Howard
 Mrs. Dorothy B. Hubbard
 Mr. and Mrs. Thomas Hudgens
 Mr. Richard A. Hutchinson, Sr.
 IBM Matching Gifts Program
 Mr. and Mrs. Joseph M. Jenrette, Jr. – 10y
 Mr. and Mrs. Jeffrey A. Kaufman
 Mr. and Mrs. Clarence H. Keller
 Mr. and Mrs. Hodge Kitchin
 Mr. and Mrs. Robert H. Kluttz – 10y
 Mr. and Mrs. Graham G. Lacy, Jr.
 Learfield Communications, Inc.
 Lee-Moore Capital Company – 10y
 Mr. William G. Long
 Mr. and Mrs. Richard B. Lupton – 15y
 Dr. R. James MacNaughton, Jr.
 Mrs. Betty Ray McCain
 Mr. Dennis M. McGill and
 Ms. Edwina D. Woodbury – 10y
 Mr. and Ms. Herbert P. McKim, Jr.
 Mr. Fred G. Mills
 Mr. Dominic T. Moore and
 Dr. Susan L. Hogan
 Mr. and Mrs. George M. Moorefield
 Dr. Mary Ann Morris – 10y
 Mr. and Mrs. Paul E. Nicholson
 Mr. and Mrs. Marc Noel
 Mr. and Mrs. William G. Pappas
 Performance Automall
 Ms. Ann Petersen
 Mr. and Mrs. William Parker Pope – 10y
 Mr. Edward K. Powe* and
 Mrs. Lucia Powe – 20y
 Progress Software
 Mr. and Mrs. W. Trent Ragland, Jr. – 20y
 Mr. and Mrs. William H. Rogers

Dr. and Mrs. Seth A. Rudnick
 Mrs. Nancy W. Sample
 Mr. and Mrs. Bennett B. Sapp – 15y
 SE&M Constructors
 Drs. Thomas C. and Katherine M. Shea
 Ms. Elizabeth Simmons
 Mr. and Mrs. Robert A. Southern
 Mr. Edwin M. Speas and
 Ms. Debra W. Stewart – 10y
 Mr. and Mrs. A. Donald Stallings
 Mr. and Mrs. M. Christopher Stanley
 Mr. and Mrs. G. Richard Staunch
 Mr. and Mrs. Norman V. Stockton III
 Mr. and Mrs. James L. Stuart – 15y
 Mr. and Mrs. W. Franklin Sutton
 Dr. and Mrs. Robert Taylor
 Thompson Family Foundation
 Triangle Association of Health
 Underwriters



The distinctive roofline of Asheville's Biltmore Estate stands out against fluffy clouds and stately gardens

Mrs. E. H. Sayre Lineberger and
 Mr. Mike Tribble
 UNC General Alumni Association
 UNC-Rex Healthcare
 United Beverages of NC, LLC
 Mr. and Mrs. Mark A. Vitali
 Mr. Edward D. Wall
 Mr. and Mrs. William W. Webb
 The Martha Woodward Webb
 Foundation, Inc.
 Wells Fargo
 West End Wine Bar
 Mr. and Mrs. S. Montgomery White, Jr. – 20y
 Mr. and Mrs. James G. Whitton – 15y
 Mr. and Mrs. James R. Williams – 10y

Mr. and Mrs. John D. Wilson, Jr.
 Mr. and Mrs. Peter S. Wilson
 Mr. Charles J. Wolfe and
 Ms. Sandra Roth

LINEBERGER CLUB (\$1,000–\$1,999)

Dr. and Mrs. William B. Abernethy, Jr. – 20y
 Mr. and Mrs. Alan A. Ahern
 Mr. Robert M. Ahern
 Akridge Family Foundation
 Mr. and Mrs. John Aldridge
 ARCO Design/Build, Inc.
 Atlantic Coast Conference
 Mr. Gregg Baker
 Bartlett-Williams Scientific Resources
 Mary Beck
 Mr. William F. Black – 20y
 Dr. and Mrs. Thomas W. Bouldin
 Mr. and Mrs. Milton S Brown III – 10y
 Mr. and Mrs. Harry M. Bryant, Sr. – 20y
 Mr. and Mrs. Edwin L. Burnett III
 Burroughs Wellcome Fund
 Ms. Julia W. Capps
 Ms. Jean R. Carmichael
 Carolina Softball Camps, Inc.
 Mr. and Mrs. George Watts Carr III – 10y
 Mr. and Mrs. Robert T. Cashion
 Mr. W. L. Cauble, Jr.
 Mr. and Mrs. George H. V. Cecil – 25y
 Cell Signaling Technology, Inc.
 Mr. and Mrs. Stewart M. Chisam
 Mr. and Mrs. Arthur W. Clark – 20y
 Mr. and Mrs. Marvin W. Coghill
 Mr. Edward A. Crawford
 Mrs. Nan Crawford
 Mr. and Mrs. Philip R. Cree
 Mr. and Mrs. Michael W. Creed
 Mr. and Mrs. Neill A. Currie
 Mr. W. R. Cuthbertson, Jr.
 Ms. Barbi Dalton
 Dr. and Mrs. Allen J. Daugird
 Mr. and Mrs. R. P. Stephen Davis – 10y
 Mrs. Virginia A. Davis
 Mr. and Mrs. Adrian de Graffenreid
 The Dickson Foundation, Inc. – 20y
 Dual Comfort, Inc.
 Ms. Mary D. Eubanks
 Dr. and Mrs. John P. Evans
 Mr. and Mrs. Ian Falk
 Family Foods
 Ms. Jane L. Fouraker
 Mr. and Mrs. L. Steven Fromme

Mr. M. Lee Garrison – 15y
 Mr. and Mrs. Terry S. Giles
 Dr. and Mrs. John S. Glover
 Mrs. Marjanne G. Gmelin-Foster – 15y
 Dr. Stuart H. Gold
 Dr. and Mrs. James O. Goodwin
 Mr. and Mrs. George D. Gornto – 10y
 Mr. and Mrs. R. Gordon Grubb
 Mr. and Mrs. William H. Grumbles, Jr.
 Captain Douglas B. Guthe, Jr.
 Mr. and Mrs. Walter Vance Hall – 10y
 Mr. and Mrs. Wade H. Hargrove, Jr.
 Mrs. Alice L. Harney – 15y
 Harris Wholesale, Inc.
 Mr. and Mrs. Cecil W. Harrison, Jr. – 10y
 Hatteras Investment Partners, LLC
 Ms. Anna R. Hayes – 25y
 Mr. and Mrs. James T. Hedrick, Jr.
 Dr. Donna F. Helton and
 Mr. David L. Helton
 Mr. William S. Henry – 15y
 Mr. and Mrs. Lawrence J. Hertzberg
 Mrs. Marian H. Hicks
 Mr. and Mrs. Donald C. Hiscott
 Mrs. Julie Hoell
 Ms. Susan H. Hogue
 Mr. and Mrs. Dale Hollingshead
 Home Team Properties, Inc.
 Dr. and Mrs. W. Borden Hooks, Jr.
 Mr. and Mrs. Paul Wayne Horton
 Mr. and Mrs. J. Edwin Hunter – 20y
 Mr. John V. Hyer and Ms. Laura T. Jensen
 Lori and Gregg Ireland

Dr. Samuel G. Jenkins, Jr. – 20y
 Johnny T-Shirt, Inc.
 Mr. Jason Johnson
 Dr. and Mrs. Richard M. Jordan – 10y
 JP's Caps for Courage
 Mr. Michael A. Kahn
 Mr. and Mrs. Richard Karp
 Karyologic, Inc.
 Mr. and Mrs. Thomas J. Kean
 Mr. E. L. Kelly
 Kelly Family Foundation
 Dr. Susan Kitchen and
 Mr. James H. Kitchen
 Dr. and Mrs. Rodger W. Kleisch
 Dr. and Mrs. Jay E. Klompmaker
 Mr. and Mrs. Brian E. Knutson
 Ms. Yvonne Knutson
 Ms. Joan Kofodimos
 Dr. Marcia A. Koomen
 Mr. and Mrs. Alexander Kosma
 Mr. and Mrs. Arnold Lakey
 Mr. L. Wardlaw Lamar
 Mr. Charles N. Landen, Sr.
 Mr. and Mrs. Seymour M. Levin
 Ms. Carolyn S. Littles
 Mrs. Ann P. Longley – 20y
 Dr. Peter Lyon and
 Mrs. Elisabeth Lineberger – 15y
 Make A Difference Fund, Inc.
 Mr. and Mrs. Tim A. Mann
 Dr. Lawrence Marks and Dr. Caryn Hertz
 Linda and Leon Marsh
 Psychmaster Judy Marshall, Ph.D.

Mrs. Eleanor Martin – 15y
 Martin Marietta Materials
 Ms. Karen A. McCall
 Mr. and Mrs. Roland P. McClamroch, Jr. – 15y
 Ms. Bernadette V. McGlade
 Mr. N. K. McKey
 Dr. and Mrs. William W. McLendon – 10y
 Mr. and Mrs. Richard R. McMahon
 The Medical Foundation of
 North Carolina, Inc.
 Drs. Thomas J. Mercolino and
 Janet L. Evans
 Metro Productions
 Mr. and Mrs. Thomas D. Mincher – 15y
 Mr. Frank Mitchell
 Dr. James Moeser and Dr. Susan Moeser
 Mr. and Mrs. Benjamin E. Moore, Jr. – 15y
 Mr. and Mrs. William C. Moore
 Mr. and Mrs. Rick Morgan
 Mr. and Mrs. Mark Moshier
 Mr. Cary P. Moxham
 Mr. and Mrs. Walter B. Newsom
 Mr. and Mrs. Charles S. Norwood, Jr.
 Novo Nordisk Pharmaceuticals Inc.
 Mr. and Mrs. H. Patrick Oglesby
 Dr. and Mrs. Michael S. O'Malley – 10y
 Mr. and Mrs. Jack B. Overman
 Dr. and Mrs. Joseph S. Pagano
 Mr. and Mrs. William H. Page – 15y
 The Honorable Sarah Parker
 Mr. John W. Peddycord – 15y
 PHE, Inc.
 Mrs. Joan M. Pickett
 Piedmont Financial Trust Company
 Ms. Laura C. Piver
 Mr. Stanley H. Fox and
 Mrs. JoAnn K. Pizer-Fox
 Pizza Villa of Kinston, Inc.
 Mr. and Mrs. Samuel H. Poole – 10y
 Dr. and Mrs. Charles V. Pope
 Mr. William O. Poteat and
 Ms. Gail McKinley
 Drs. John R. Pringle and
 Beverly S. Mitchell
 Mr. Ralph H. Raasch
 W. Trent Ragland, Jr. Family Foundation
 Mr. and Mrs. Walter D. Ramberg – 10y
 Dr. and Mrs. Neil A. Ramquist
 Mr. William G. Rand – 15y
 Mr. and Mrs. Rufus G. Rankin
 Rao Family Foundation
 Regions Bank Matching Gifts Program
 Mr. and Mrs. Michael Reynolds



It doesn't matter where
 you hail from, March
 means North Carolina's
 focus is on basketball

Becky Thompson

Becky Thompson of Raleigh, NC and her children understand the importance of supporting cancer research. "Every year I talk to my children about the things we do and the people we help. I explain to them that we support the people who have made the biggest impact on our lives. For us that person is Dr. Young Whang," says Thompson.



Becky and her husband Hank came to UNC in 1996 after Hank had been diagnosed with a very aggressive form of prostate cancer. When Hank's PSA count continued to climb, they decided to discontinue the clinical trial that Hank was on and try a new study. This is what led Becky and Hank to work with Dr. Young Whang. Becky said, "I have the utmost respect for Dr. Whang and his medical abilities, but it was his personal care that went way beyond for both Hank and me." Becky recalled one of their

office visits when Dr. Whang sat patiently with them answering questions and addressing their concerns. "We must have been with him for over an hour and at the end of the appointment Dr. Whang calmly said 'if you do not mind I am going to go, my son is having surgery right now.' I remember feeling shocked because I knew how I would have felt having my child in surgery and wanting to be there for them." Becky went on to explain that Dr. Whang always made them feel like there was nothing more important than Hank's care and their family.

After nine years of battling the disease, Hank lost his fight in 2005, but Becky and Dr. Whang have continued to team up against prostate cancer. Through the Thompson family's generosity, Dr. Whang has identified a protein called Ack1 that he believes drives the progression of prostate cancer. His lab is now trying to develop a drug to inhibit the protein's activity, which could lead to a new treatment that will work better and have fewer side effects than traditional chemotherapy. Such findings would result in better outcomes for patients diagnosed with aggressive forms of prostate cancer that are resistant to the standard treatment protocols.

Becky and her children established the Willis H. Thompson, III Prostate Cancer Research Fund to support Dr. Whang's research.

Becky shared, "I would not want anyone to go through what Hank and I went through battling this aggressive form of prostate cancer. Nobody in Hank's family had ever had prostate cancer before his diagnosis."

The Thompsons know that research is the best hope for making progress against prostate cancer.

Richardson Properties LLC

Mrs. Marlene W. Rifkin

Mr. and Mrs. Ralph L. Roberson

William T. Roberts, Jr. and

Louise Lineberger Roberts – 10y

Mr. and Mrs. W. Gerard Rogers

Mr. and Mrs. David S. Routh

Mr. and Mrs. John R. E. Ruhl, Jr.

Mr. and Mrs. Mark L. Ruston

Mr. and Mrs. Roderick D. Sanders

Dr. and Mrs. Charles J. Sawyer III

Mr. and Mrs. Benjamin F. Seagle III

Mr. and Mrs. Theodore F. Shults

The Siena Hotel and Il Palio Ristorante

Skyland Distributing Co. Inc.

Mr. and Mrs. William A. Smith

A Southern Season, Inc.

Mr. and Mrs. Ken Staab

Mr. Morris Stanford

Mr. and Mrs. William N. Starling, Jr.

Ms. Julia M. Stasch

Mr. William W. Staton, Jr.

Mr. and Mrs. Rick Steinbacher

Ms. Elizabeth H. Stewart

Mr. and Mrs. Jerry D. Stoltz, Jr.

Mr. and Mrs. Thomas F. Stoughton

SunTrust Bank Matching Gifts Program

Mrs. Annie B. Talbert – 10y

Talecris Biotherapeutics, Inc.

Mr. Albert Tally

Tar Heel Monthly

Tarheelblue.com

Dr. and Mrs. Joshua Tayloe

Mr. and Mrs. Ricky R. Thompson

Ms. Olga B. Thorp

Mrs. Sarah S. Tomlinson

Mr. and Mrs. Braxton B. Townsend, Jr.

Mr. and Mrs. C. Heide Trask, Jr. – 10y

Trinity Partners

Ms. Susan Uknes

Mr. and Mrs. Grant B. Varner, Jr.

Mr. and Mrs. John H. Vaughan

Mr. and Mrs. Douglas A. Vaughn

Mr. and Mrs. Stuart F. Vaughn – 15y

Joe and Nancy Warner

Mr. and Mrs. David C. Waters

1360 WCHL

Mr. and Mrs. Charles L. Weill, Jr. – 15y

Mr. and Mrs. Joseph R. Westmoreland II

Ms. Clyde B. Williams

Dr. and Mrs. D. Robert Williams

Mr. and Mrs. J. Cross Williams, Jr.

Mr. and Mrs. T. Murray Williams – 10y

Mr. and Mrs. W. A. Williams

Mr. and Mrs. John D. Wilson, Sr.

Mr. John F. Wilson IV

Mr. William W. Wilson

Wilson Foundation – 20y

Windowmaker Custom Design & Repair

Dr. and Mrs. James D. Yopp, Jr. – 15y

Mr. and Mrs. Mark W. Yusko

Mr. and Mrs. Robert L. Zucker – 10y

\$500–\$999

Mr. and Mrs. Benjamin F. Anderson Jr.

Mr. and Mrs. Shepard B. Ansley

Ms. Eileen Armenante

Artisan Irrigation, Inc.

Mr. Mark T. Aycock

Mr. and Mrs. William P. Aycock II

Dr. and Mrs. Ronald D. Baker

Dr. and Mrs. Wayne M. Beavers

Mr. and Mrs. Russell S. Beecher

Bell Leadership

Ms. Heather A. Bergeron

Drs. Danilo R. and Imelda B. Bernardo

Mrs. Gail I. Bernstein

Jim Sink



When Dr. Jim Sink of Chapel Hill first walked through the N.C. Cancer Hospital, it did not take him long to zero in on the pediatric oncology clinic as a destination for his philanthropic support. As someone who performed surgery on children with congenital heart defects in his early years as a cardiac surgeon, Jim was already sensitized to the challenges facing children with serious health issues.

But perhaps even more powerful an influence was Jim's father; a Lexington, NC farmer whose dedication to improving kids' lives shaped Jim's own philanthropic values. A champion of the Kitty Camp (now Kamp Kiwanis) for underprivileged kids in Davidson County, Jim's father was "selfless" in his support, running the Kiwanis Club sponsored Davidson County Fair to raise funds for the camp

for 34 years. Later, Jim and his sister named a camp cabin for their father in tribute to his wonderful legacy.

Jim can think of no better place to invest than UNC Lineberger. What impresses him most about the cancer center is the focus on translational research, where scientists and doctors work together to bring the latest advances from the lab to the patient as quickly as possible — just the kind of work that has led to huge strides in curing kids with cancer over the last twenty years.

Jim, a father of four healthy children, reflects on the multitude of unmet needs in the pediatric oncology clinic and looks forward to continuing his support in years to come. Following in the footsteps of his father, Jim wants to champion the work of UNC's pediatric oncology team by advocating for the program among his friends and neighbors and through his naming gift to the pediatric clinic in the N.C. Cancer Hospital. His hope is others will want to do the same for whatever area of cancer research and treatment reflects their family and values.

Ms. Helga Berrang
Dr. and Mrs. Robert Blouin
Borden Manufacturing Matching
Gifts Program
Mr. and Mrs. Michael Bouton
Mr. and Mrs. Erskine B. Bowles
Ms. Deborah Bream
Ms. Beverly Buchman
Mr. and Mrs. John W. Burrell III
Mr. Samuel M. Byrd
Mr. and Mrs. William B. Carstarphen
Mrs. Gray Clark
Mr. Russell K. Clayton
Dr. and Mrs. David R. Clemmons
Compare Foods
Mr. and Mrs. John C. Connor
Dr. Arthur Copeland
Mr. and Mrs. James L. Copeland
Mr. and Mrs. Robert L. Crenshaw

Mr. and Mrs. Robert R. Crigler
The Daily Tar Heel
Mr. Harold Daniels, Jr.
Mr. and Mrs. Stanley Dees
Mr. and Mrs. Mike Dishman
Durham Academy
Durham—Orange—Person USBC BA
Ms. Melda F. Dyer
Ms. Anne K. Edwards
Empire Distributors of
North Carolina, Inc.
Mr. and Mrs. David A. Evans, Jr.
Mr. and Mrs. William D. Everett, Jr.
Mr. and Mrs. Melvin C. Fields
Mr. Paul Fulton, Jr.
Mr. and Mrs. William E. Garwood
Dr. and Mrs. John S. Gaul III
Mr. Gustav Gauss
Mr. and Mrs. Kevin S. Griggs

Dr. and Mrs. Thomas R. Griggs
Hagan Properties Incorporated
Mrs. and Mrs. Clifford E. Haley III
Healy Wholesale Company, Inc.
Mr. and Mrs. A. Lee Hill IV
Mrs. George Watts Hill
Ms. Sara S. Hill
Mr. and Mrs. Arthur L. Holmes, Jr.
Mrs. Elizabeth M. Holsten
Ms. Sara B. Horn
Mr. and Mrs. Ronald L. Huber
Mr. and Mrs. David F. Hurst
Mr. Ari Isaacson
Jeffreys Beer and Wine Company
R. A. Jeffreys Distributing
Company of Lumberton, LLC
Mr. and Mrs. Jeffrey W. Johnson
Ms. Charlotte Jones
Mr. and Mrs. Sean W. Jones
Mr. and Mrs. Marvin R. Joyner
Mr. William A. Kamer
Mr. Peter B. Kelly
KnickKnack Paddywhack
Mr. Ernest A. Koury, Jr.
Dr. Frederick G. Kroncke, Jr.
Ms. Corie Latta
Mrs. Helen H. Laughery
Mr. and Mrs. Horacio L. Leal
Mr. John P. Lewis
Mr. and Mrs. Richard Lightfoot
Mr. David Long
Mr. and Mrs. Charles E. Lovelace, Jr.
Ms. Teresa Lutes
Mr. Peter Macon
Mr. and Mrs. Tyre G. Madison, Jr.
Dr. and Mrs. Richard L. Mann
Ms. Sandra Mascia
Mr. John D. McCallie
Dr. Marion M. McCrary and
Mr. Milford H. McCrary III
Mrs. Meghan McCann
Mediterranean Deli & Catering, Inc.
Mr. and Mrs. David M. Meiburg
Merck Company
Mr. and Mrs. Roger Miedema
Mobil
Mr. and Mrs. Donald M. Moe
Ms. Darcy Moore
Mr. and Mrs. William Munson, Jr.
Dr. and Mrs. Hyman Muss
Myers Bigel Sibley & Sajovec, P.A.
Dr. Douglas Nigbor and
Mrs. Heather Hodde Nigbor

Mr. and Mrs. William E. Nolta
 Gloria Nonnemaker
 Mrs. Ginger R. Norfleet
 Ms. Debra O'Connell
 Dr. and Mrs. Bert H. O'Neil
 Mr. Dennis D. Oklak
 Dr. and Mrs. David W. Ollila
 Dr. Susan N. Palmer
 Ms. Bettina Patterson
 Mr. and Mrs. John S. Patterson
 Mr. and Mrs. S. K. Pearsall
 Mr. H. H. Philips, Jr.
 The Honorable and
 Mrs. J. Dickson Phillips
 Mr. Robert Pietrusko
 Mr. and Mrs. Richard L. Player, Jr.
 Ms. Rebecca Tuggle Pollock
 Mr. and Mrs. E. J. Pope, Jr.
 Mr. and Mrs. Paul Pratt
 Dr. and Mrs. David Pulman
 Mr. Mike Quinn
 Mrs. Billie D. Ragan
 Mr. and Mrs. Stephen A. Rich
 Mr. Ed Roberson
 Dr. Paula R. Rogenes
 Dr. and Mrs. Donald L. Rosenstein
 Lieutenant Colonel John Rovegno
 Mrs. Anne B. Rowe
 Mr. and Mrs. Michael G. Sandman
 Ms. Lillie L. Sapp
 Ms. Barbara D. Scott
 Mr. and Mrs. Theodore B. Seagroves, Jr.
 Mr. and Mrs. Mark S. Searle
 Dr. and Mrs. Robert E. Sevier
 Ms. Mary Shenvi
 Mr. and Mrs. Robert E. Shepherd
 Ms. Elizabeth A. Silverstein
 Mr. and Mrs. William A. Simpson
 Mr. and Mrs. Thomas L. Spradling III
 Mr. and Mrs. Everett Y. Springs
 Mrs. Jan N. Stedman
 Ms. Elizabeth F. Steele
 Kitty and Bob Stockton
 Mr. Thomas P. Storrs
 Mr. and Mrs. Julian M. Surita
 Sutter Home Winery
 Mr. and Mrs. James E. Swon
 Mr. and Mrs. Grant B. Varner, Jr.
 Mr. and Mrs. David C. Waters
 Dr. Moses Watson III
 Mr. Thomas C. Watson, Jr.
 Mr. and Mrs. Thomas G. Wattles
 Waverly Hematology Oncology, PA

Mr. and Mrs. Bryan L. Williams
 Mr. and Mrs. Jeffrey L. Wilson
 Ms. Rebecca S. Wilson
 Mr. and Mrs. Vann E. Winslow
 Mr. and Mrs. Robert T. Wyker
 Mr. and Mrs. Robert F. Young

\$250-\$499

Aetna Life & Casualty
 Mr. and Mrs. Bobby M. Almond
 The Angus Barn, Ltd.
 Anonymous
 Dr. Teresa E. Arledge, D.V.M.
 Mr. Blas P. Arroyo
 Athens Regional Medical Center
 Dr. Judy M. Atkins and
 Mr. Roger V. Atkins
 Mr. and Mrs. Richard A. Baddour
 Mr. and Mrs. Frank S. Bailey
 Mr. and Mrs. Yoel H. Balter



Our home state is the heart of NASCAR country, rich in the sport's history and tradition

Ms. Linda J. Barnard
 Ms. Melissa W. Beavers
 Louise Beck Properties, Inc.
 Mr. John W. Becton and
 Ms. Nancy B. Tannenbaum
 The Jennifer and Thomas Bell
 Family Foundation
 Big Jim's Food Mart #6, Inc.
 Mr. and Mrs. Joseph M. Bird, Jr.
 Mr. James T. Black, Jr.
 Blue Ridge Companies, Inc.
 Mrs. Gloria Blythe
 Mr. William L. Boddie, Jr.
 Mr. and Mrs. Ralt Bohn

Bonner Enterprises Inc.
 Ms. Deborah G. Booth
 Mr. Thomas M. Bost
 Ms. Fran M. Boyce
 Ms. Angela W. Brantley
 Dr. and Mrs. Thomas G. Braun
 Mr. and Mrs. Joseph M. Bray
 Mr. and Mrs. George Breslow
 Brixx Pizza
 Mr. Randall A. Bowling
 Dr. and Mrs. David W. Brown
 Ms. Mary J. Brown
 Ms. Jeanie Buchanan
 Ms. Colette A. Burrus
 Mr. and Mrs. Cliff Butler
 Mr. Hank Butts
 Ms. True Campbell
 Mr. and Mrs. Kevin M. Capalbo
 Mr. Timothy Capps
 Dr. and Mrs. Frank J. Carberry
 Carolina Brewery
 Carolina Volleyball Camps, Inc.
 Mr. Angel Carrion
 Mrs. Betty M. Case
 Ms. Nell M. Cason
 Mr. and Mrs. James Casti
 Mr. and Mrs. W. Lowry Caudill
 Mr. Ronald Chandler
 Ms. Valerie J. Chang
 Mr. and Mrs. William G. Chapman
 Mr. and Mrs. Andrew L. Clement
 Clifton Middle School Volleyball Team
 COECO Office Systems, Inc.
 Mr. and Mrs. Leopold I. Cohen
 Ms. Linda Coleman
 Mr. and Mrs. Kenneth H. Combs
 Mr. and Mrs. David L. Conlan
 Ms. Elizabeth D. Conley
 Mr. and Mrs. C. Reid Conrad
 Ms. Jennifer Constable
 Dr. Donald D. Cooke
 Corporate Investors Mortgage
 Group, Inc.
 Mrs. Phyllis Cowell
 Creighton Brothers LLC
 Ms. Nancy B. Crumpton
 Mr. and Mrs. Michael J. Curtin
 Ms. Margaret W. Dahl
 Dr. Joan C. Danaher
 Dr. Lucy C. Daniels
 Mr. and Mrs. Wayne Dankner
 Dr. and Mrs. Jonathan R.T. Davidson
 Deloitte & Touche

Mr. and Mrs. Danny Dever
 Mr. and Mrs. Joseph P. Dixon, Sr.
 Mr. Waldo E. Dodge
 Mr. and Mrs. James N. Duggins, Jr.
 Mr. Lewis Dunn
 Mr. M. E. Eberhardt
 Ms. Julie Emerson
 Dr. Robert J. Esther and
 Ms. Emily Moseley
 Mr. and Mrs. Henry Faison
 Mr. and Mrs. James W. Faucette
 Mr. J. Kent Fawcett and
 Ms. Susan J. Lamb

Mr. Brian Goodwin
 Ms. Amber Gorski
 Ms. Jackie N. Gray
 Mr. Mark Graves
 Mr. and Mrs. James C. Gray
 Dr. and Mrs. Lee W. Grier
 Ms. Allison R. Guess
 Mr. Tommy R. Gunter
 H. C. & C., Inc
 Mr. and Mrs. Mark L. Hackett
 Mr. and Mrs. Eugene W. Hackney
 Mr. and Mrs. Michael W. Haley
 Ms. Carlyn S. Haney

Mr. Bryan Hochstein
 Mr. and Mrs. Charles G. Howard
 Dr. David Y. Huang
 Mr. Richard Hudson
 Mr. Jason Hurst
 Lynn B. Hutchinson
 Italian Pizzeria III
 Mr. and Mrs. Roger D. Jennings
 Ms. Meg M. Johnson
 Mrs. Barbara G. Judd
 Mr. and Mrs. Philip M. Kaufman
 Dr. Antoine B. Khoury
 Mr. and Mrs. Louis D. Kirkbride

Benton F. and Shirley Clifton



After starting at UNC with \$100 and a partial baseball scholarship, Benton F. “Sonny” Clifton worked his way through school while playing both baseball and soccer, and graduated in 1955, giving him a solid foundation for an outstanding career in health and physical education and then in business. He and his wife, Shirley, always wanted to give back to UNC, “at the right place, at the right time, with the right people.”

The Patient and Family Resource Center at the N.C. Cancer Hospital was a good fit with their values. The Cliftons had followed the progress of the UNC School of Medicine and Lineberger and Sonny’s expertise in the field of health education got him interested in the resource center’s many services for patients and their caregivers.

They also had been personally touched by cancer. Shirley’s mother died of non-Hodgkin’s lymphoma and at the time, Shirley wished she had had more information to help her support her mother.

“We just wanted to do some good,” said both the Cliftons.

Both natives of Raleigh and graduates of Hugh Morson High School, the couple has been married for 56 years. After earning his master’s degree and additional post-grad work, Sonny coached and taught at Millbrook High School in Raleigh, where he later served as assistant principal from 1961-64. His career took the Cliftons to Florida where Sonny eventually was state Director of Health and Physical Education and then to Maryland where he served as the assistant executive secretary at the Health, Physical Education and Recreation Alliance in Washington, DC. While in Washington, he completed three special consulting assignments for the World Health Organization. The Cliftons returned to their hometown in 1979, establishing Farm and Ranch on Capitol Boulevard. Later, Sonny chaired the Board of Trustees of the N.C. Health Plan and was awarded the state’s highest civilian honor, the Order of the Long Leaf Pine.

Shirley says, “Sonny has always been grateful to UNC for his education and wanted to show his appreciation.” The Cliftons found that a planned gift — a \$50,000 charitable gift annuity — fit well with their financial and philanthropic goals. We are thrilled that Sonny and Shirley support UNC every way they can — cheering on the athletic teams and helping the many patients being served at the N.C. Cancer Hospital!

Mrs. Gail M. Fearing
 Mr. Paul S. Fisher
 Mr. Richard Freeman
 Mr. and Mrs. Douglas E. Frey
 Friends of Mel Foundation, Inc.
 Dr. and Mrs. Jeffrey M. Gallisdorfer
 Dr. Alice J. Garrett
 Ms. LaBrenda Garrett–Nelson
 Girls for Good
 Ms. Mary P. Glass

Ms. Katie Hanlon
 Mr. William F. Hardage
 Dr. and Mrs. J. Edward Harrill
 Mr. Mark J. Harris
 Mr. John Hartnett
 Mr. David R. Hatch
 Mr. and Mrs. Dale E. Herman
 Ms. Hulene Hill and Mr. Edwin Adkins
 Mr. Kent C. Hiteshow and
 Ms. Patricia Jenny

Mr. and Mrs. Gerald C. Kitch
 Mr. Eric C. Klang
 Mr. and Mrs. David Kolk
 Mr. Barrett B. Kollme
 Kosciusko County
 Community Foundation
 Dr. Hans E. Krusa
 Mr. and Mrs. James G. Lamar
 Mr. and Mrs. Thomas W. Lambeth
 Mr. and Mrs. Peter Lash





Sand traps and golf flags frame the cupola of Pinehurst resort as a fabric garden blooms by the gate

Dr. David S. Lawrence
 Mr. and Mrs. Howard N. Lee
 Ms. Pat Lewis
 Ms. Alexandra Lightfoot
 Ms. Judith C. P. Lilley
 Dr. Laura Loehr
 Mr. Gary Loveman
 Mr. Larry H. Loy and
 Mrs. Jo Ellen B. Loy
 Mr. Robert P. MacKenzie III
 Mr. Robert Maitland
 Ms. Victoria L. Martin
 Mr. and Mrs. Sean Q. McClellan
 Mr. and Mrs. Karl McCormick II
 Mr. Randy P. McGrane
 Mr. and Mrs. Peter M. McHugh
 McLaughlin–Kehoe Associates Inc.
 Mr. and Mrs. Robert E. Meares
 Mr. and Mrs. Frederick G. Mech
 Mr. Todd B. Melet
 Mr. and Mrs. John S. Melvin
 Mr. and Mrs. Joseph Mercolino
 Mr. and Mrs. James Messer
 Mr. and Mrs. Ben R. Miller
 Mr. John G. Mitchell and
 Mrs. Lisa M. Mitchell
 Dr. and Mrs. Kenneth E. Mitchum
 Monkee's of Chapel Hill
 Mr. Donald Moody
 Ms. Nancy T. Moore
 Mr. and Mrs. Tingley Moore
 Moran Plumbing & Heating
 Mr. and Mrs. David D. Morelli
 Mr. and Mrs. Lewis S. Morris, Jr.
 Mr. and Mrs. Michael S. Mumford

Mr. and Mrs. Scott J. Musson
 Mr. and Mrs. Kenneth C. Nelms
 Bill and Alyson Newman
 Mr. and Mrs. Sherrill R. Newnam
 Mr. and Mrs. Lee S. Niegelsky, Jr.
 Ms. Marian M. Nisbet
 Mr. and Ms. Thomas Patrick O'Connell
 Mr. and Mrs. Sidney W. Oakes
 Mrs. Katisha K. Paige
 Mr. and Mrs. Phillip J. Parker, Jr.
 Mr. Kevin Parrella
 Dr. and Mrs. Jerry E. Patterson
 Mr. Herbert Paul
 Mr. Jere R. Pelletier
 Mr. and Mrs. Howard A. Penton, Jr.
 Mrs. Diana Perry
 Mr. and Mrs. J. Michael Pertsch
 Mr. Charles Peterson
 Mr. and Mrs. E. Bryant Phillips

Mr. and Mrs. Earl N. Phillips, Jr.
 Mr. and Mrs. Stephen M. Pizer
 Ms. Kelly D. Posillipo
 Mr. and Mrs. Michael J. Pratapas
 Mr. Robert W. Quinn
 Mr. Richard H. Rains
 Mrs. Ann Page Ransdell
 Mrs. J. Frank Ray
 Ms. Kara Reiter
 Mrs. Martha C. Rice
 Mr. and Mrs. J. Banks Richardson
 Ms. Margaret Anne Rook
 Mr. James H. Rosen
 Ross & Company Jewelers
 Dr. and Mrs. David M. Rubin
 Ms. Holly V. Russell
 Mr. Richard W. Rutherford
 Mr. and Mrs. Fred A. Salamy
 Dr. and Mrs. Edward D. Salmon

Pearl Schechter



Pearl and the late Sol Schechter were revered citizens in Kinston and had been married for 64 wonderful years when Sol passed away in 2005. Sol had led Hampton Industries, a major manufacturing company, and together they were deeply involved in their community. In 1995, they were given a key to the city in recognition of their many contributions to Kinston.

The Schechters were also founding members of the UNC Lineberger Board of Visitors. After Sol's death, Pearl has continued to serve on the Board. They joined the Board because, as Pearl says, "Cancer is such a deadly disease. We live in North Carolina and wanted to do something to help people in our state, although finding a cure for

cancer will help people in the entire world. We were both brought up in the same way: if we have things and someone else doesn't, we want to share what we have."

The Schechters were the very first donors to UNC Lineberger seed grants program in 1986 and they have faithfully supported this important program for 25 years with gifts totaling over \$130,000. Now the Seed Grant Program has an established track record and is widely recognized as a model program for innovative research but when Pearl and Sol first started to contribute, it was a leap of faith. They have seen the program grow and succeed. The Seed Grant Program has supported many promising cancer researchers with their early research and these researchers have gone on to secure thousands and sometimes millions of dollars in federal funding and their research results have impacted the standard of cancer care.

Pearl explains, "We don't always know as well as the people working in the field how best to help. By contributing to the seed grants program, we're given the opportunity to provide what is needed for the next discovery. It gives Sol and me a great sense of satisfaction to watch the growth of the Seed Grant Program."

The Schechters were also generous donors to the Lineberger building campaign in 1990. For their devoted service, leadership and generosity, they were honored with the UNC Lineberger Distinguished Service Award in 1995.

Sam's Quik Shop
 Mr. and Mrs. Lewis D. Sanders
 Mr. Joseph M. Sansom
 Ms. Rebecca Schmickley
 Mr. and Mrs. Pete Seagroves
 Ms. Karen C. Shelton
 Sheraton Chapel Hill Hotel
 Ms. Melinda G. Shoaf
 Drs. Andrew B. Short and
 Andrea D. Vizoso
 Ms. Sandra F. Shuford
 Mr. Robert S. Silvers II and
 Ms. Penelope J. Padgett
 Mr. and Mrs. Herman Simon
 Ms. Katherine D. Skinner
 Ms. Hilary Smallwood
 Dr. and Mrs. Timothy H. Smelzer
 Mr. and Mrs. Christopher B. Smith
 Mr. and Mrs. Ross J. Smyth
 Ms. Elizabeth C. Snipes
 Mr. George D. Sowa
 Mr. and Mrs. Larry Sparrow
 St. Matthew AME Church
 Mr. and Mrs. James P. Stanton
 Ms. Pamela A. Stoddard
 Mr. and Mrs. Paul Strebel
 Drs. Lishan Su and Yan Li
 Mr. Denis J. Sullivan, Jr.
 Mr. Gerard H. Sweeney
 Mr. and Mrs. James A. Swenberg
 Sykes Concrete Service, Inc.
 Mr. and Mrs. Dave Tabors
 Mr. and Mrs. John Talbert
 Mr. William E. Tate and
 Ms. Lynne Zimmerman
 Dr. Linda H. Taylor and
 Mr. William R. Taylor
 Mr. and Mrs. Joseph L. Templeton
 Mrs. Judy Thompson
 Ms. Eileen Thornton
 Mrs. Elga R. Thornton
 Mr. and Mrs. W. Lyndo Tippet
 Mr. John K. Toal
 Mr. Chester D. Turner
 Turner Farms, Inc.
 Ms. Carolyn Van Sant
 Ms. Susan J. Voskuil
 Wakefield Rotary Club
 Mr. and Mrs. Dale Ward
 Mrs. Lynn Ward
 Watson Insurance
 Watson Investment Company
 of Gastonia, Inc.

Mr. and Mrs. Andrew H. Weathersbee
 Mr. and Mrs. Alan I. Weinberg
 Mr. and Mrs. H. J. Weiser, Jr.
 Ms. R. Van Welch
 Mr. William E. Welch
 West Bladen High School Keyettes
 Ms. Doloretta S. White
 Ms. Jennelle Williams
 Ms. Louise D. Williams
 Mr. Parker Wilson
 Dr. and Mrs. Heber Windley III
 Mr. Dennis Winner
 Dr. and Mrs. Peter J. Wise
 Women's Voices Chorus
 Ms. Donna Wooster
 Ms. Mary Woytowich
 Mr. Henry Wulsin
 Ye Old Waffle Shop

\$100-\$249

Ms. Patricia Abbott
 Mr. and Mrs. Michael J. Abel
 Mr. and Mrs. Roger W. Ackerman
 Mr. and Mrs. John D. Adams
 Ms. Mary R. Adams
 Mrs. Phyllis S. Adams
 Dr. Michael S. Adsit
 Mr. Steven K. Akiyama and
 Ms. Sheila A. Newton
 Mr. and Mrs. George J. Alburger, Jr.
 Mr. and Mrs. Vicente U. Alday
 Ms. Jean Alder
 Mr. and Mrs. Richard W. Aldrich
 Mr. and Mrs. W. Joseph Alexander, Sr.
 All Saints' Episcopal Church
 Mr. and Ms. Alex H. Allen
 Mr. and Mrs. Beaumont Allen
 Mr. Chester Allen
 Mr. and Mrs. Dwight W. Allen
 Ms. Georgia Allen
 Ms. Jane Allen
 Ms. Zina B. Almers
 Ms. Karen C. Altenpohl
 Mr. James Ammerman
 Ms. Caroline Andersen
 Mr. David Andersen
 Mr. and Mrs. Dudley G. Andersen
 Mr. and Mrs. David B. Anderson
 Mr. and Mrs. Gene Anderson
 Mr. and Mrs. James H. Anderson
 Dr. and Mrs. Vincent C. Andracchio
 Mrs. Weston M. Andress
 Mr. and Mrs. Christopher C. Andrews

Mr. and Mrs. Nathan R. Andrews
 Mr. and Mrs. Bonneau Ansley, Jr.
 Mr. and Mrs. William C. Apgar, Jr.
 Ms. Mary Ellen Appleman
 Mr. and Mrs. Samuel J. Arbes
 Ms. Courtney C. Armstrong
 Ms. Linda R. Armstrong
 Mr. Thomas F. August
 Mr. and Mrs. Larry K. Autry
 Mr. and Mrs. George D. Ayers
 Ms. Carol Bader
 Ms. Karin Bagan
 Mr. Jason S. Baine
 Mr. Randy K. Baker
 Mr. and Mrs. Sheldon D. Balbirer
 Baldwin & Hodge, LLP
 Ms. Deborah D. Baldwin
 Mr. and Mrs. Helmy H. Baligh
 Dr. and Mrs. Raymond C. Ball, Jr.
 Mr. and Mrs. Alan W. Bandy
 Judith and Fran Baratta
 Mr. and Mrs. Ronald M. Barbee
 Mrs. Jeanne O. Barbour
 Mr. Andre Barden
 Ms. Barbara M. Barksdale
 Ms. Carey Barnes
 Mr. and Mrs. Marion Barnes
 Mr. and Mrs. Richard H. Barnhardt
 Mrs. Gracia C. Barry
 Mr. Harvey C. Lanier and
 Ms. Jean M. Bartholomew
 Base Technologies, Inc.
 Mrs. Elinor Basnight
 Ms. Jane L. C. Bass
 Mr. and Mrs. William J. Bateman, Jr.
 Mr. Brandon Bates
 Ms. Kelli Bates
 Mr. and Mrs. Robert Bates
 Mr. and Mrs. Wood Beasley
 Ms. Frances Beasley
 Mr. Scott Beasley
 Mr. and Mrs. James Beckwith
 Mr. and Mrs. Michelle S. Begun
 Mr. Evan Behr
 Mr. Robert O. Belo and
 Ms. Carolin Bakewell
 Dr. and Mrs. Jerome S. Beloff
 Mr. and Mrs. John T. Benjamin
 Mr. Charles G. Bennett, Jr.
 Ms. Virginia Benson
 Mr. Mark Berendsen
 Mr. and Mrs. David K. Bergford
 Ms. Anne H. Bernhardt



Bruce Lyon and Triad Golfers Against Cancer



Golfers Against Cancer (GAC) is a national charitable organization that was founded in 1997 by Bobby Jones and a group of Houston golfers who lost several of their close golfing buddies to cancer. Motivated to raise money to fund cancer research, they created an annual golf tournament and dinner in Houston.

Dr. Bruce Lyon of Greensboro, NC, was a good friend of Bobby Jones and he frequently attended the Houston event. Bruce was motivated by what he saw in Texas and had seen friends and family battling cancer. When the GAC decided to expand to other parts of the country, Bruce volunteered to set up a chapter in the Triad. In 2005, Bruce, and friends Everett Mills, Mike Bruce, Robert Plyven founded the Triad Golfers Against Cancer.

Over the years, Bruce and his friends recruited many loyal volunteers — including his wife Ellen — and sponsors and together they have been tremendously successful in their efforts, raising over \$1,500,000 to fund promising cancer research projects at North Carolina's major comprehensive cancer centers. At UNC Lineberger, the Golfers have contributed \$476,000 since 2006 to support a wide range of innovative projects in cancers ranging from multiple myeloma to melanoma. This year the Triad Golfers committed \$82,350 to Dr. Angelique Whitehurst for breast cancer research and Dr. Stephen Park for research into non-Hodgkin's Lymphoma.

Bruce credits their success to a number of factors. "Over 90 percent of what we raise goes directly to support cancer research right here in North Carolina. And we make sure the researchers report back on their progress so we can communicate this to our donors."

Clearly another big factor in their success has been Bruce's leadership and vision and Ellen's support. He is passionate about the Triad Golfers Against Cancer and strongly believes that supporting cancer research is the key to progress in the fight against cancer. In recognition of his efforts, the National Golfers Against Cancer organization honored Bruce Lyon of Greensboro as their 2010 national volunteer of the year. He's won the hearts of his friends at UNC Lineberger as well!

Ms. Honora S. Berninger
Mr. and Mrs. John B. Bestic, Jr.
Mr. Todd Bartlem and
Ms. Claudia P. Beville
Mr. and Mrs. Thad Beyle
Dr. A. R. Bhagwandass
Dr. Helen Bhattacharyya and
Mr. B. B. Bhattacharyya
Ms. Eloise T. Bibb
Mr. Charles B. Bice
Ms. Elizabeth Bickford
Mr. and Mrs. Jeff Biersach
Mr. and Mrs. James Biestek
Mr. and Mrs. Mitchell S. Bigel
Ms. Mary L. Billet
E. Birth
Ms. Leslie Bissell
Mr. Hiram B. Black

Black Rock
Ms. Lou U. Blackman
Mr. and Mrs. John Blackwood
Mr. and Mrs. Ben R. Blalock
Mr. and Mrs. James R. Blalock
Ms. Jean Blalock
Mr. and Mrs. Jeffrey G. Blanchard
BLE Development, LLC
Mr. Kurt Blevins and
Mr. Franklin Rankine
Mr. John E. Blunk, Jr. and
Mrs. Anne E. Hager-Blunk
Ms. Kathleen Boate
The Reverend Lawrence Bogier
Mr. and Mrs. Rudolph P. V. Boksleitner
Mr. and Mrs. Elmar Bolowich
Mr. and Mrs. D. Gayle Bomar
Mr. and Mrs. William M. Bomash

Mr. Kevin Bond
Bond, Schoeneck & King, PLLC
Ms. Shirley S. Booker
Dr. and Mrs. Carl D. Bortner
Mr. Donald A. Boulton
Mr. and Mrs. Victor P. Bowles
Ms. Jennifer Bowman
Mr. and Mrs. John A. Bowman
Mr. and Mrs. Keith Bowman
Mr. and Mrs. Lewis S. Boyles
Dr. Eric S. Bradford
Dr. and Mrs. Eric Speir Bradford
Mr. John T. Bradley
Mr. and Mrs. James M. Brannan
Ms. Joan G. Brannon
Mr. and Mrs. Lawrence Braverman
Ms. Elizabeth Braxton
Mr. and Mrs. Steven A. Breedlove
Mr. and Mrs. David Breidenbach
Ms. Emily Brennan
Mr. and Mrs. William S. Brettmann
Mr. and Mrs. Tom F. Bridges
Mr. Robert W. Bridges
Mr. and Mrs. Robert N. Broadus
Mr. and Mrs. M. Lee Brock
Dr. and Dr. Seth C. Brody
Mr. Robert A. Brogden
Ms. Carrie Brogren
Ms. Helen Bronson
Ms. Shirley J. Brooks
Mrs. Sumner P. Broughton
Brown Brothers Harriman
Ms. Elizabeth K. Brown
Mr. Nolan G. Brown
Ms. Ruby L. Brown
Mr. Stuart B. Brown
Ms. Virginia R. Brown
Mr. Dean Broz and
Ms. N. Elizabeth Carlton
Mr. and Mrs. Vinton C. Bruton III
Mr. and Mrs. Charles I. Bryan
Ms. Michele S. Buchan
Mrs. Barbara J. Buchanan
Dr. and Mrs. Ian B. Buchanan
Mr. James W. Buchanan
Ms. Maureen Buck
Mrs. Anna Lois Bulla
Mr. Robert L. Bullard
Mr. Bill Bunch
Ms. Christi Bunting
Mr. and Mrs. Chandler S. Burns
Mr. and Mrs. James M. Burns
Mr. and Mrs. Ray Burrow

Ms. Anne Butler
 Ms. Jane S. Byrd
 C A Bryant Outreach Ministries
 Ms. Jessica Cairns
 California Pizza Kitchen
 Ms. Cathleen M. Camann
 Dr. Joyce A. Schroeder and
 Mr. Todd D. Camenisch
 Ms. Mary T. Cameron
 Mr. and Mrs. James L. Campbell
 Dr. Joseph E. Campbell
 Dr. Georgia B. Campion
 Mr. and Mrs. Stephen L. Canady
 Mr. and Mrs. Dan Carithers
 Mr. and Mrs. Sam Q. Carlisle
 Mr. Bent E. Carlsen
 Mr. and Mrs. Gary E. Carlton
 Mr. and Mrs. Henry T. Carpenter
 Dr. and Mrs. William R. Carpenter IV
 Ms. Donna B. Carr
 Colonel and Mrs. John J. Carroll
 Mr. and Mrs. J. D. Cartwright
 Mr. and Mrs. Francis A. Cash, Jr.
 Mr. and Mrs. D. Donald Cashion
 Mr. Robert T. Cashman
 Mr. John A. Casper
 Ms. Della Casteel
 Mr. and Mrs. Kenneth G. Castor
 Mr. and Mrs. W. Robert Caudle II
 CEBA, Inc.
 Captain and Mrs. Emil L. Cekada
 Center for Housing Policy
 Mr. Ronald M. Centner

Mr. and Mrs. Andrew B. Chacos
 Mr. and Mrs. George H. Chadwick III
 Mr. and Mrs. James G. Chamblee
 Champps Americana
 Ms. I-Fen Chang
 Chapel Hill Sportswear
 Mr. J. William Chappell and
 Ms. Kathrine A. McLendon
 Ms. Hope Chatfield
 Chatham Hall
 Dr. Kenyon M. Chavis
 Mr. Neal Chazin
 Ms. Bonnie R. Cheek
 Dr. Pengchin Chen and
 Ms. Hsiao-Hua Lin
 Ms. Wendy L. Chipman
 Mr. Charles T. Choplin
 Ms. Barbara K. Christmas
 Mr. and Mrs. John Christofaro
 Chubb & Son
 Mr. and Mrs. Andrew M. Chused
 Mrs. Blanche B. Clark
 Ms. Carol Clark
 Mr. Ernest L. Clark III
 Mr. Thomas Clark
 Mr. H. Graves Clayton III
 Mr. Lenwood E. Cleaton and
 Mrs. Faye B. Cleaton
 Mr. and Mrs. Harold M. Clements
 Clerks Employee Fund
 Dr. and Mrs. Robert S. Cline
 Mr. and Mrs. Gilles Cloutier
 Mr. and Mrs. Philip T. Clover

Mr. and Mrs. Steve Coats
 Mr. and Mrs. Laurence A. Cobb
 Mr. Charles R. Coble
 Ms. Suzanne M. Colandro
 Mr. and Mrs. Cordis B. Colburn
 Mr. Derrick Cole
 Mr. Joseph R. Cole
 Ms. Barbara B. Coley
 Ms. Margaret B. Coley
 Mr. and Mrs. Thomas L. Colglazier
 The Honorable and Mrs. Robert A. Collier, Jr.
 Mr. and Mrs. Larry D. Collins
 Mr. Henry O. Colomb
 Mr. and Mrs. J. Trevor Colvin
 Dr. and Mrs. Patrick Conley
 Mr. Charles Connolly
 Ms. Patsy Conoley
 Mr. and Mrs. Larry D. Conrad
 Ms. Mindy Conrad
 Mr. and Mrs. Jason P. Cooper
 Mr. Ronald G. Copland
 Mr. and Mrs. William H. Corne
 Mr. Gary Cornog
 Mr. and Mrs. Jacques J. Cote
 Mr. and Mrs. Clinton E. Cotterill
 Mr. James Cotton
 Dr. and Mrs. Paul M. Cottone
 Mr. and Mrs. Alexander Coucoulas
 Courtyard by Marriott
 Mr. Kevin D. Cox
 Ms. Annette Coyle
 Mr. Richard S. Craddock
 Mr. and Mrs. B. Donald Craft
 Mr. and Mrs. Larry D. Craft
 Mr. and Mrs. Robert Crawford
 Mr. and Mrs. R. Oliver Crawley, Jr.
 Mr. and Mrs. Charles T. Crenshaw III
 Ms. Catherine C. Creswell
 Mr. and Mrs. Ward Crews
 Dr. and Mrs. Robert E. Cross
 Ms. Elaine Crowson
 Ms. Lynn P. Curley
 Mr. Daniel Currin
 Mr. and Mrs. J. M. Cutchin IV
 Mr. and Mrs. Anthony J. D'Anna
 Ms. Anne C. Dahle
 Mr. and Mrs. W. A. Damtoft
 Dr. and Mrs. J. Robert Darwin
 Ms. Betty Davies
 Ms. Angela R. Davis
 Ms. Jennifer C. Davis
 Mrs. Jo Ann Davis
 Ms. Patsy Davis



The Hatteras lighthouse, one of North Carolina's iconic structures, symbolizes the start of beach season

Ms. Sarah F. Davis
 Mr. Willie L. Davis
 Mr. and Mrs. John C. Davisson
 Mr. and Mrs. Jim Dawson
 Mrs. Mary W. Dawson
 Ms. Shelley Day
 Mr. Philip Defelice
 Mr. and Mrs. Clyde J. Deitz
 Mr. and Mrs. Paul Delacourt
 Ms. Veronica A. DeLario
 Delaware Association of Surveyors
 Mr. Thomas L. Deleot
 Mr. and Mrs. John W. Dennis
 Denver Investment Advisors
 Mr. and Mrs. Richard L. Deselm
 Dr. and Mrs. Robert A. Desimone
 Mrs. Lydia Desmond
 Devines
 Mr. and Mrs. H. J. Devuono
 Mr. and Mrs. Stephen G. Diana
 Mr. and Mrs. William F. Dickens, Jr.
 Mr. and Mrs. C. David Dickerson
 Ms. Hannah B. Diedrick
 Ms. Margaret R. Diemer
 Ms. Roberta G. Dillenburg
 Mr. and Mrs. William F. Dillenburg
 The Dilweg Companies, LLC
 Mr. Robert Dircks
 Discovery Learning, Inc.
 Mr. and Mrs. Timothy F. Dixon
 Mrs. Shelby Y. Dixon
 Mr. and Mrs. Charles N. Donaldson
 Mr. Jeffrey J. Donnelly
 Mr. and Mrs. Noah E. Dorius
 Mr. and Mrs. Adam T. Dorsett
 Mr. and Mrs. J. Sib Dorton, Jr.
 Ms. Eleanor H. Doster
 Emery G. Doughtie
 Mrs. Virginia Pou Doughton
 Mr. and Mrs. David G. Dowds
 Ms. Virginia S. Dozier
 Ms. Megan Drake
 Ms. Linda Drogos
 Ms. Patricia S. Dube
 Mr. Dustin L. Duggan
 Dr. and Mrs. Frederick M. Dula, Jr.
 Mrs. Cheryl Duncan
 Mr. George F. Dutrow
 Dr. and Mrs. Roger C. Duvoisin
 Mr. Stuart Dyer
 Eagle Home Medical Corp.
 Ms. Sissy T. Eakin
 Mr. Roddey P. Eaves

Bright Night 5k

After being diagnosed with ovarian cancer at the age of 23, Emily Bright of Greenville, NC decided to get off the couch and started running. Never much of an athlete before, she decided to take on a half marathon, and eventually building her strength and stamina enough to successfully complete two. Unfortunately, Emily lost her fight in January 2008.

That is one reason why when Bethann Wilkie, a longtime friend of Emily's, asked, "Why don't we do a 5k in memory of Emily for ovarian cancer research and awareness?" it seemed like a bright idea. From that decision, the ideas just seemed to tumble out: an evening run, through the neighborhood where Emily grew up, mile markers like Lite Brites... until the small yet significant details came together to form what is Bright Night 5k.



Race coordinators Phil Adams, Kerri Bright Flinchbaugh and Bethann Wilkie raised more than \$20,000 in honor of Flinchbaugh's sister, Emily Bright (pictured at right).

One refrain from Emily during her fight against ovarian cancer was, "I wish there was more creative and innovative research going on for ovarian cancer." Therefore, the UNC Lineberger Comprehensive Cancer Center was an obvious choice when it came time for donations. Lineberger's commitment to a whole person — not just a disease or a diagnosis — and those affected along with their novel and translational research lets them know they can make a difference.

To date the Bright Night 5k has raised more than \$20,000 for Ovarian Cancer Research, lighting the way for bright ideas.

Mrs. and Mr. Angela Eberts
 Mr. and Mrs. Paul R. Eckert
 Dr. and Mrs. J. Wilbert Edgerton
 Mr. G. B. Edmunds
 Mr. and Mrs. Rick Edmunds
 Mr. and Mrs. Carlyle Edmundson
 Mr. and Mrs. James J. Edmundson
 Mrs. Tamella Edsell
 Dr. Courtney Edwards
 Ms. Tina M. Efird
 Mr. and Mrs. Robert S. Ehle
 Mr. and Mrs. William L. Elderkin
 Ms. Novella S. Elderkin
 Dr. James L. Ellenson
 Mr. Melton W. Ellerby

Ms. Rebecca B. Ellington
 Mrs. Bruce A. Elmore, Sr.
 Mr. and Mrs. William E. Elmore, Jr.
 Mr. and Mrs. H. Alan Elsas
 Mrs. Sydney D. Elstran
 Mr. and Mrs. William E. Elstran
 Ensemble Real Estate Services, Inc.
 Entertainment City Management Inc.
 Entrust, Inc.
 Mr. and Mrs. Thomas G. Eshelman
 Mr. Peter W. Estelle and
 Mrs. Leslie S. Estelle
 Mr. and Mrs. James R. Evans
 Mr. and Mrs. G. Marlin Evans
 Mr. and Mrs. Neil C. Evans, Jr.

Ms. Sandra K. Evans
 Mr. H. Spencer Everett, Jr.
 Mr. and Mrs. James R. Everett
 Ms. Joyce E. Everett
 Mr. and Mrs. W. Harrell Everett, Jr.
 Mr. Daniel T. Evers
 Mr. and Mrs. Robert M. Ewalt
 Drs. Matthew G. Ewend and Lisa Carey
 Murako Farbood
 Ms. Pamela Fasse
 Mr. M. S. Faulkenberry

Mr. Alec P. Flowers
 Ms. Barbara C. Flowers
 Mr. and Mrs. Gregory A. Fogleman
 Mr. Eddie Fogler
 Mr. William A. Foley III
 Ms. Sally Follansbee
 Mr. David C. Forbes, Sr.
 Ms. Leigh Forbes
 Ms. Elizabeth M. Foreman
 Ms. Mitzi Forrest
 Mr. and Mrs. Mark Fortier

Mr. and Mrs. W. Erwin Fuller, Jr.
 Ms. Dorothy E. Fullwood
 Dr. and Mrs. James R. Gaddy
 Mr. and Mrs. Eugene O. Gallagher, Jr.
 Mr. and Mrs. Marshall A. Gallop, Jr.
 Mr. and Mrs. Jeff Galloway
 Galloway Ridge
 Ms. Darrienne Gant
 Mr. and Mrs. Juan D. Garcia
 Ms. Gabriela A. Garcia
 Mr. and Mrs. Albert W. Gard III

Bosom Buddies

Bosom Buddies Executive Director Donna Branham, Treasurer Karen Bowman and member Ashley Fisher met with Dr. Keith Amos and Dr. Lisa Carey at the N.C. Cancer Hospital on February 21, 2011. The Charlotte area fundraising group donated \$26,500 to the UNC Breast Center.



L-R: Keith Amos, Donna Branham, Karen Bowman, Lisa Carey, Ashley Fisher

Bosom Buddies began in 2005 at the Weddington Swim & Racquet Club in Matthews, NC and has been held annually. "I started the clinics in 2005 after the Tsunami to benefit the American Red Cross. At the time we put a donation box out and raised \$1,500," said Branham.

Branham knew then that the members of her club were passionate about giving back. Donna's daughter was a junior tennis player and knew many of the pros. Donna recruited a small committee and her daughter recruited the pros. They decided that the money should go to support breast cancer education, outreach, and research because 8 of the 56 ladies in the tennis club had breast cancer or were breast cancer survivors.

In just seven years, the event has grown tremendously. The 2010 event had 10 Official Host Sites, 101 Tennis Professionals, 818 participants and generated over \$75,000. To date, the Bosom Buddies Benefit Clinic has donated over \$200,000 for breast cancer research and awareness.

The committee wanted to support research in the state of North Carolina and Karen Bowman did research on where to invest. Karen said she saw the Breast Cancer NCI-SPORE (Special Program of Research Excellence) and pulled up the map that shows UNC Lineberger's outreach across the state. Donna said, "our tour of the N.C. Cancer Hospital and meeting with Drs. Carey and Amos only reinforced that we had made the best choice in selecting breast cancer research being done at UNC Lineberger."



Mr. Allen D. Feezor
 Mrs. Angeline M. Fenton
 Mr. and Mrs. William J. Ferrara
 Ms. Janncey W. Ferrell
 Fidelity National Title Insurance Company
 Mrs. Susan W. Fisher
 Colonel and Mrs. Walter M. Fitts
 Ms. Katie Fitzpatrick
 Fleet Feet, Inc.
 Mrs. Joan M. Fletcher
 Fletcher Patents
 Mr. William M. Flippin

Mr. James L. and Dr. Beverly B. Foster
 Dr. and Mrs. Wesley C. Fowler, Jr.
 Mr. Michael E. Fox and
 Mrs. Missy Julian-Fox
 Mr. David Frazelle
 Ms. Diane Frazier
 Mrs. Jamie L. Freedman
 Ms. Brenda S. Frese
 Mr. Lane S. Freund
 Drs. John R. and Donna E. Frick
 Mrs. Eugenie M. Frick
 Dr. Linda P. Fried

Mr. Donald J. Gardner
 Mr. and Mrs. James B. Gardner
 Ms. Laurie R. Garduque
 Dr. and Mrs. Joseph M. Garfunkel
 Mr. Albert E. Garrett III
 Garrett Gravel & Asphalt, Inc.
 Ms. Jacqueline Garrett
 Ms. N. Chaunte Garrett
 Mr. Richard C. Garrett
 Mr. and Mrs. Joseph Garriss
 Mr. and Mrs. Robert M. Gasper
 Mr. John F. Gaylord, Jr.



Mr. Ronald Geizer and
 Ms. Geraldine Fein
 Mr. and Mrs. W. T. Generous, Jr.
 Mr. and Mrs. John P. Gerlach
 Ms. Hannah Gilliam
 Captain and Mrs. Sterling Gilliam
 Mr. and Mrs. Lansing Glass
 Mr. William H. Glazer
 Ms. Melda S. Goldfinch
 Mr. Robert Goldschmidt
 Mr. Bruce Goldstein
 Mr. Jack Goldstein
 Mr. Jimmy W. Goldston
 Dr. and Mrs. Robert T. Golembiewski
 Ms. Joan Golias
 Mr. John S. Gooding
 Mr. and Mrs. David L. Gordon
 Mr. and Mrs. Roger B. Gorham
 Mr. Martin Gorski
 Ms. Elizabeth B. Gottlin
 Mr. and Mrs. Richard L. Gover
 Governors Club Book Club No. 10
 Mr. Robert M. Gowen, Jr.
 Mr. John Grace
 Mr. and Mrs. Walter R. Graham, Jr.
 Graham Family Foundation
 Ms. Jean M. Graham
 Mr. James W. Grainger
 Ms. Ann Grandstaff
 Mr. and Mrs. Richard H. Gray
 Mr. Samuel E. Gray
 Mr. and Mrs. Aaron B. Gray
 Ms. Frances E. Greco
 Greece Rotary Foundation Inc.
 Ms. Sandra B. Greene
 Mr. Jimmy Greenhill
 Mr. and Mrs. Henry D. Gregory, Jr.
 Captain William H. Greiwe
 Mrs. Patricia P. Grey
 Mr. and Mrs. Robert E. Gribbin
 Ms. Johanna M. Grimes
 Mr. and Mrs. Tony R. Grissom
 Ms. Claudia E. Groeber
 Mr. Robert A. Gross
 Ms. Sharon S. Guerrey
 Mr. Thomas Guest
 Mr. James Gullede
 Mrs. Margaret O. Gulley
 Mrs. Agness W. Gunter
 Dr. Rita L. Gunter
 Mr. and Mrs. William W. Guthridge
 Mr. and Mrs. Robert W. Hadden
 Mr. Michael T. Hagan

Ms. Alice H. Haggerty
 Mr. and Mrs. John A. Haggerty
 Ms. Lisa Hahn
 Ms. Amanda Hale
 Mr. and Mrs. Vincent P. Haley
 Mr. and Mrs. Jeffrey B. Hall
 Ms. Heidi L. Hall
 Mr. Ralph B. Hall
 Mr. and Mrs. Stuart Halloway
 Mr. and Mrs. Barry S. Halperin
 Dr. and Mrs. George W. Hamby
 Ms. Louise C. Hamilton
 Mr. William F. Hamlin, Jr.
 Mr. and Mrs. Keith M. Hamm
 Mr. and Mrs. Clifton Hammonds
 Mrs. Maggie Hanes
 Ms. Elizabeth Hann
 Dr. John R. Harding
 Mr. and Mrs. Edward H. Hardison
 Mr. and Mrs. R. Dean Hardy
 Ms. Tomma Hargraves
 Mr. Frank J. Hargrove
 Mr. and Mrs. Pat B. Harmon
 Ms. Jacqueline H. Harper
 Dr. Joanne S. Harrell
 Ms. Norma S. Harrell
 Mr. and Mrs. Thomas L. Harrington
 Mr. and Mrs. Christopher M. Harris
 Mr. and Mrs. Douglas C. Harris
 Mrs. Evelyn K. Harris
 Ms. Anne M. Harrison
 Mr. Jeff Harrison
 Mr. John B. Hart
 Ms. Robin Hart
 Mr. Bruce Hartlein
 Mr. George Hasenecz
 Mr. and Mrs. Peter E. Haskell
 Mrs. Robert R. Haskins
 Ms. Jackie Haslam
 Mr. Gregory L. Hassler
 Mr. Scott P. Hastings
 Ms. Pamela D. Hatfield
 Mr. and Mrs. Jerry Hatfield-Berrang
 Ms. Karen Hattaway
 Ms. Martha J. Haun
 Ms. Bonicca A. Hauser
 Mr. Carroll W. Hawkins
 Mr. Philip L. Hawkins
 Hayes Barton United Methodist Church
 Dr. and Mrs. D. Neil Hayes
 Mr. and Mrs. Dennis A. Hays
 Ms. Lillian M. Heath
 Mr. and Mrs. E. Martin Hedgepeth

Ms. Frances G. Hedgepeth
 Mr. Travis Hedgepeth
 Ms. Virginia Heiliger
 Dr. Carolyn Heinrich and
 Mr. Kurt Heinrich
 Mr. William H. Heins, Jr.
 Mr. and Mrs. Frank A. Helseth
 Mr. and Mrs. Stephen T. Helvig
 Mr. Frank H. Henjes
 Mr. and Mrs. Frank Henke
 Mr. and Mrs. Robert E. Henning, Jr.
 Mr. and Mrs. Timothy T. Hernandez
 Ms. Roberta Herrin
 Ms. Harriet T. Herring
 Mr. and Mrs. Mark R. Hess
 Mrs. Barbara W. Hesselman
 Mr. and Mrs. Michael C. Hetrick
 Mr. and Mrs. Tom Hicks
 Mr. Thomas Hicks
 Mr. and Mrs. Danny R. High
 Ms. Margo M. High
 Highpark Townhomes HOA Trust
 Mr. and Mrs. Charles G. Hill
 Dr. and Mrs. Gary P. Hill
 Mr. and Mrs. Gary Hill
 Mr. and Mrs. J. Michael Hipp
 Ms. Judy C. Hitchcock
 Mr. Colon W. Hobby
 Mr. and Mrs. Conrad Hock, Jr.
 Ms. Sandra D. Hoff
 Hoffman & Arthur, DDS, PA
 Mr. and Mrs. Richard J. Hoffman
 Mr. and Mrs. Hobson H. Hogan
 Ms. Tonya D. Hogan
 Ms. Patricia I. Holdren
 Mr. and Mrs. David W. Holladay
 Mr. and Mrs. Joe R. Holladay
 The Holliday Foundation
 Ms. Joan Hollingsworth
 Ms. Emily J. I. Holmes
 Mr. and Mrs. Lee B. Holmes, Sr.
 Ms. Jenna Holoman
 Mr. and Mrs. Jay Holroyd
 Mrs. Bernice B. Holshouser
 Homeland Creamery
 Ms. Jacqueline C. Hood
 Mr. and Mrs. Hank G. Hoomani
 Mr. and Mrs. William D. Hoover
 Mr. Christopher P. Horn
 Mr. and Mrs. K. W. Horn
 Ms. Betty Horton
 Mr. David H. Hoster
 Mr. and Mrs. Aaron Houghton

Tina Shaban

Tina Shaban, BSN, RN, OCN, is the manager of the Patient and Family Resource Center at the N.C. Cancer Hospital. She has a passion for oncology nursing and helping patients and families as they face cancer.

Soon after the N.C. Cancer Hospital opened in August 2009, with the expanded space for cancer support resources and programs, she decided to participate in the first ever faculty/staff campaign at UNC Health Care.



As one of 43 donors who contributed more than \$8400 to the N.C. Cancer Hospital during the campaign, Tina decided to honor her mother by making a gift to establish a special library collection for caregivers.

Tina says the decision was easy, "My mother is a strong woman, a caregiver to our family." So it was natural to make a gift to help purchase resources to help many families, "and keep the spirit of way my mother lives her life."

"I made a gift to establish this library and I am so pleased that I did. Each day as I come to work and see patients and families utilize this library collection, I see my mother's work continue. Everything that she tried to teach me or my sisters is there," she notes.

Tina gives back to patients every day in her work, but sees this gift as special, "Giving

back is part of who I am. I can see the rewards daily, I know that it is being utilized well. I think that there are wonderful opportunities throughout UNC where people can make a contribution and make it as beneficial as it has been to me."

Ms. Sally Houlihan
Dr. and Mrs. Richard L. Hovis
Mr. Bobby G. Howard
Mr. Dan R. Howard
Ms. Patricia D. Howell
Ms. Lucia W. Hudson
Ms. Kristen Huffman
Mr. Edward A. Hughes, Jr.
Mr. and Mrs. John Humphries
Mr. Justin Hunter
Mr. and Mrs. Malcolm R. Hunter, Jr.
Mr. Melvin S. Hurston
Mr. and Mrs. R. Wayne Hutchins
Dr. and Mrs. W. Thomas Hutchins, Jr.
Mr. and Mrs. Charles Hutz
In the Pink Wig Boutique
Ms. Alice M. Inge
Mr. E. J. Ingram
Mr. and Mrs. James M. Ingram
Innerlight Association, Inc.
Mr. and Mrs. John S. Irwin

Mr. and Mrs. Michael R. Isenberg
Ms. Janice G. Isenhower
Mrs. Elizabeth C. Isley
Mr. and Mrs. Brad Ives
Mr. and Mrs. Tony Jaccaci
Jack Astors of Cary LLC
Mr. and Mrs. Robert A. Jackle
Mr. and Mrs. Charles Jackson
Mr. Kevin Jackson
Mr. and Mrs. Charles Jackson
Mr. and Mrs. Hunter L. Jacobs
Dr. and Mrs. John R. Jacoway
Ms. Ann L. Jamerson
Mr. and Mrs. Bob James
Mr. and Mrs. Chris James
Mr. Daniel E. James, Sr.
Mr. and Mrs. George R. James
Mr. Gordon C. Jameson and
Ms. Bonnie A. Layman
Mr. Joseph Jansen
Mr. and Mrs. Paul C. Jansen

Mr. and Mrs. Daniel R. Japhet
Mr. and Mrs. Greg Jarvis
Ms. K. Eileen Jefferson
Ms. Marcie H. Jefferson
Mrs. Katye G. Jenkins
Mr. Robert D. Jenks
Ms. Mary Jensen
Ms. Elizabeth A. Jernigan
John B. Neese & Company
Mr. C. R. Johnson
Mr. and Mrs. Craig W. Johnson
Mr. Darius A. Johnson
Ms. Doris B. Johnson
Mr. and Mrs. Dwight H. Johnson
Ms. Lynda Johnson
Ms. Marian Johnson
Mr. R. Horace Johnson
Mr. and Mrs. Randal E. Johnson
Mr. and Mrs. Turner Johnson
Mr. and Mrs. Eric R. Johnston
Ms. Angela O. Jones
Mr. and Mrs. Fred C. Jones
Mr. and Mrs. Jeffrey P. Jones
Ms. Judith Jones
Mr. and Mrs. Lonnie D. Jones
Robin Jones
Mr. and Mrs. W. Bishop Jordan
Mr. and Mrs. Walton K. Joyner
Mr. and Mrs. Robert S. Kadis
Mr. and Mrs. H. Richard Kahler
Dr. Kenneth S. Karb and
Dr. Virginia B. Karb
Ms. Frances E. Keigley
Ms. Marilyn E. Kelley
Mr. and Mrs. Paton H. Kelley
Mrs. Betty P. Kenan
Kenan-Flagler Business
School Foundation
Mr. and Mrs. Jeffrey F. Keown
Dr. and Mrs. Harold B. Kernodle
Key Development Group
Mr. Harry Keyserling
Mr. and Mrs. Vernon G. Kight
Mr. and Mrs. Billy O. Killian
The Kimmel Company
Mr. and Mrs. Cyrus B. King
Ms. Donna G. King
Ms. Donna L. King
Mr. Matthew King
Mr. Richard A. King
Kingfisher Capital
Ms. Belinda B. Kirby
Mr. and Mrs. Milton L. Kirkland

Mr. and Mrs. Robert E. Kirkland, Jr.
 Mr. and Mrs. Frank N. Kissel
 Ms. Hanna R. Kitchin
 Mr. Gregory S. Knell
 Ms. Donna J. Knight
 Mr. John Knight
 Mr. and Mrs. John W. Knight
 Ms. Patricia Koch
 Ms. Rebecca A. Kohler
 Mr. and Mrs. Perry Kohn
 Mr. and Mrs. Gus P. Kolias
 Mr. William J. Koman
 Dr. Linda H. Kooistra
 Mr. Z. Koop
 Mr. Gregg Korondi
 Kosciusko County Shrine Club
 Mr. George Koszalka
 Mr. and Mrs. Steven Kottong
 Mr. and Mrs. Arvin M. Kramish
 Mr. and Mrs. Norman H. Krause
 Mr. Gary C. Kress
 Ms. Sandra Kroll–Hellard
 Mr. and Mrs. Alan Krusch
 Mr. Young M. Ku
 Mr. Richard M. Kwas
 Mr. Raymond R. Lafrenaye
 Mr. and Mrs. A. K. Lagarde
 Mr. and Mrs. Zarrel V. Lambert
 Mr. Kevin W. Lamberth and
 Mrs. Erica B. Lamberth
 Mr. and Mrs. H. Wayne Lamberth
 Mrs. Corinne E. Landis
 Lane Construction Corporation
 Mr. Mark McKenna and
 Ms. Stephanie T. Lane
 Ms. Linda M. Lang
 Ms. Susan A. Lang–Messing
 Mrs. Joan M. Langenderfer
 Ms. Susan L. Lannon
 Mr. Robert R. Laquaglia
 Mr. and Mrs. Ed Lassa
 Dr. and Mrs. Richard E. Lassiter
 Mr. and Mrs. John M. Latimer
 Latta's Egg Ranch, Inc.
 Ms. Jean S. Law
 Mr. Cliff Layman
 Dr. and Mrs. H. Neill Lee, Jr.
 Ms. Barbara Leedy
 Mr. Daniel L. Lehman
 Mr. and Mrs. David W. Leonard
 Mr. Philip E. Leopold
 Ms. Tina Lepage
 Mr. and Mrs. Charles A. LePrevost

Mr. Josh LeQuire
 Mr. M. Timothy Letchworth
 Ms. Jo Ann Levo
 Ms. Janice C. Levy
 Ms. Jean S. Levy
 Mr. Robert M. Lewis
 Mr. Harold F. Lichtenberg
 Mr. Adam J. Liff
 Lighthouse Sunday School Class
 Mr. and Mrs. B. B. Liipfert, Jr.
 Major and Mrs. Robert H. Lindley
 Mr. and Mrs. James Lindley
 Ms. Dorothy J. Lineberger
 Mr. Adam A. Link
 Ms. Erin Linker
 Mr. George H. Linnemeier
 Mr. and Mrs. H. Sidney Linton
 Mr. Michael J. Lipsey
 Mr. Johnny Liu
 Mr. Carman J. Liuzzo
 Ms. Vicki K. Liverman
 Mr. and Mrs. Benjamin F. Locklear
 Mr. Michael E. Lonsway
 Ms. Georgina Lorenzo
 Ms. Beth P. Lotspeich
 Ms. Vicki J. Lotz
 Ms. Penelope D. Love
 Mr. William R. Lowder, Jr.
 Mr. Benjamin L. Lubin
 Mr. Greg Lunsford
 Mr. and Mrs. Charles E. Lupo
 Mr. James C. Lutz
 Lynch Farms
 Mr. and Mrs. Chuck Lysaght
 Mr. Joseph Macnow
 Mr. and Mrs. Neil C. Magnuson
 Ms. Gay P. Mahanna
 Ms. Heidi Main
 Mr. Brendan C. Maiorana
 Dr. and Mrs. Emil Malizia
 Mr. and Mrs. James W. Mann
 Mr. Christopher Manousaridis
 Mr. and Mrs. Richard J. Marcotte
 Mr. Thomas Mark
 Markel Corporation
 Mr. and Mrs. David Marks
 Ms. Judith L. Marsh
 Mrs. Corinne S. Marshall
 Mr. Jonathan Marshall
 Martin Interiors
 Ms. Joy K. Martin
 Mr. and Mrs. Walter C. Martin
 Mr. and Mrs. William R. Martin, Jr.



A beautiful sunset over N.C. coastal waters says relaxation

Mr. and Mrs. Gary A. Masse
 Ms. Tracy Masson
 Mr. and Mrs. William D. Matthew
 Mr. and Mrs. B. Frank Matthews II
 Mr. Brad Matthews
 Mr. Glen M. Mattingly
 Mr. and Mrs. Frederick L. Maurer
 Ms. Janice W. Mayberry
 Mr. Lon Mayer–Salman
 Mr. Thomas M. Mayfield, Jr.
 Ms. Carla K. Mazzone
 Mr. and Mrs. Jonathan T. McAllister
 Mr. Robert McConnell
 Mr. and Mrs. Russell H. McCormick
 Mr. and Mrs. R. F. McCoy, Jr.
 Mr. and Mrs. Allen P. McDaniel
 Mr. Robert McDonald
 Ms. Stephanie McElhinny
 Ms. Elizabeth McGrath
 Ms. Glenna M. McGraw
 Mr. and Mrs. James S. McLachlan
 Ms. Maureen McLaughlin
 Mr. D. M. McLelland
 Mr. William R. McLucas
 Mr. William E. McMahan
 Mr. Larry McMaster
 Mrs. Elizabeth D. McMillan
 Mrs. Florence MacKenzie McMillan
 Mr. and Mrs. George McMillan
 Mr. Joel McNeil
 Ms. Julie G. McVay
 Ms. Judith G. Meade
 Mr. Daryl H. Mechem
 Mr. and Mrs. Clement E. Medley, Jr.
 Mr. and Mrs. Thomas J. Medley

Mr. and Mrs. Philip E. Meekins Jr.
 Ms. Jane Meigs
 Mr. Robert M. Melchionni
 Mr. and Mrs. Paul C. Mellott, Jr.
 Mr. B. Wayne Melton
 Mr. Ronald G. Melton
 Dr. Samantha E. Meltzer-Brody
 Dr. Darlyne Menscer and
 Mr. Farnum M. Gray, Jr.
 Mr. and Mrs. James E. Merkel
 Mr. Jerald Merriman
 Ms. Virginia Merritt
 Mr. and Mrs. Donald R. Metheny, Jr.
 Metro Express Market
 Dr. and Mrs. Francis J. Meyer
 Mr. and Mrs. Paul W. Meyer
 Mr. Mike Meyers
 Ms. Rhonda Michael
 Mr. Tony Michael
 Ms. Doraine Michaud
 Dr. Herman D. Middleton
 Mr. Terrell Midget
 Ms. Pamela Miles
 Mr. and Mrs. Benjamin B. Miller
 Ms. Beth Miller
 Mr. and Mrs. Chester C. Miller, Jr.
 Mr. Eric Miller and
 Mrs. Crystal Hinson Miller
 Ms. Laketha M. Miller
 Mr. and Mrs. Obediah R. Miller
 Ms. Laura Miller
 Miller McNeish & Breedlove, P.A.
 Ms. Sally C. Miller
 Mr. and Mrs. Warren G. Miller
 Mrs. Margaret K. Mills



The N.C. zoo, located in Asheboro, is a peaceful kingdom in Elaine O'Neill's artistic vision

Mr. Mark Milstein and
 Ms. Monica Touesnard
 Ms. Karen Milvaney
 Dr. and Mrs. James W. Mink
 Mr. and Mrs. Frank L. Minutillo
 Mirror Mirro
 Ms. Bonnie Mize
 Mr. Eugene Mizell, Jr.
 MMK Medical
 Mobile Instrument Service of the
 Southeast, Inc.
 Modern Times, Inc.
 Dr. and Mrs. D. Michael Modlin
 Mr. Craig Moe
 Ms. Jeanne C. Mohrman
 Mr. Gary L. Monroe
 Dr. and Mrs. J. Thaddeus Monroe
 Mr. William F. Monroe
 Mr. and Mrs. John R. Montgomery
 Ms. Katherine Moore
 Dr. Melanie J. Moore
 Mrs. Michelle A. Moore
 Ms. Imojean Moragne
 Mr. George B. Moran
 Ms. Suzanne Morgan
 Mr. Gregory Morin
 Ms. Carolyn S. Morris
 Mr. and Mrs. John S. Morris
 Mr. and Mrs. Mike Morris
 Mr. and Mrs. Thomas A. Morrow
 Mr. and Mrs. C. L. Morton, Jr.
 Mr. and Mrs. Chris W. Morton
 Mr. and Mrs. Richard P. Mueller
 Mr. and Mrs. Michael S. Mullen
 Mrs. Susan B. Munn
 Mr. and Mrs. Augustus Murchison
 Mr. and Mrs. Kent D. Murphy
 Dr. and Mrs. Mark E. Murphy
 Ms. Therese D. Murray
 Ms. Patricia Murtaugh
 Ms. Mary Jo Muzzey
 N.C. Region Sports Car Club of
 America, Inc.
 Mr. and Mrs. Forth R. Naisang
 Ms. Willa Nance
 National Housing Conference, Inc.
 Mr. Cameron Navy
 Dr. Alan W. Neebe
 Mr. and Mrs. Christopher R. Needes
 Mr. David J. Nettina
 Ms. Jennifer Newall
 Mr. and Mrs. Henry E. Newkirk
 Dr. Christopher E. Newman

Mr. and Mrs. Warren C. Nichols
 Mr. and Mrs. Sterling Nicholson
 Mr. William A. Nicotra, Jr.
 Mr. Paul Niederer
 Mr. Douglas A. Norris
 The North Carolina Theatre
 Northern Associates, Inc.
 Mr. and Mrs. Charles D. Nottingham III
 Mr. Charles J. Novak
 Mrs. Margaret C. Nugent
 Mr. and Mrs. Robert P. Nutter
 Mr. and Mrs. Robert H. Oakes III
 Mr. and Mrs. J. Samuel O'Briant
 Mr. and Mrs. Daniel R. O'Brien
 Ms. Dorothy S. O'Brien
 Ms. Marilyn L. O'Brien
 Ms. Sue O'Brien
 Mr. and Mrs. J. Delos O'Daniel
 Ms. Tara O'Donnel
 Mr. and Mrs. John F. O'Keefe
 Ms. Bonnie O'Quinn
 Ms. Susan Lee M. Oakes
 Oberlin Road Pediatrics, PA
 Mrs. Carole Ogan
 Mr. Hugh J. Ohern
 Mr. Michael D. Olander
 Mr. Darren Oleski
 Mr. and Mrs. Samuel T. Oliver, Jr.
 Ms. Sheila Oliver
 Mr. Adam Orlan
 Ms. Lisa Oskardmay
 Jamie E. Ostergard
 Mr. Richard J. Osterman
 Mr. Rodney A. Overcash
 Dr. and Mrs. Russell G. Owens III
 Mr. and Mrs. Thomas B. Oxholm
 Mr. and Mrs. Virgil L. Packett II
 Mr. and Mrs. Charles O. Paddock
 Dr. Ricardo J. Padilla
 Dr. and Mrs. Allen F. Page
 Mr. and Mrs. Robert J. Page
 Mr. William B. Page
 Mr. and Mrs. Paul G. Pagliughi
 Mr. and Mrs. David M. Parker
 Mr. E. B. Parker
 Mr. and Mrs. J. Richard Parker
 Mr. Michael F. Parker and
 Ms. Brenda G. Parker
 Mr. and Mrs. William B. Parker, Jr.
 Mr. Freddie Parrish
 Mr. Hugh Partridge
 Mr. Roberto Pascual
 Mr. David L. Pass

Mr.* and Mrs. Earl H. Passwaters
 Ms. Elizabeth K. Pate
 Ms. Evelyn B. Patterson
 Mr. and Mrs. Keith R. Pauley
 Mr. Carroll H. Payne II
 Ms. Elizabeth Peace
 Ms. Marjorie H. Pearson
 Dr. William E. Pease
 Mr. Leslie H. Peek
 Mr. and Mrs. Arnold G. Pender
 Ms. Zola Pendergraph
 Mrs. Ann E. Penn
 Dr. Marguerite G. Pennington
 Dr. Eric J. Perkins
 Mrs. Joni W. Perry
 Mr. and Mrs. Roger L. Perry, Sr.
 Mr. and Mrs. Roy R. Perry
 Mr. Aaron L. Peterson, Sr.
 Mr. Robert Graham and
 Ms. Cheryl Peterson
 Mr. Marion J. Petty
 Mr. and Mrs. Milton E. Petty
 Pfizer Foundation
 Mr. Edward W. Phifer III
 Mrs. Sue S. Phillips
 Mr. B. B. Pierce
 Ms. Edith G. Pierce
 Mr. and Mrs. James B. Pierce
 Mr. Karl O. Pierce, Jr.
 Mr. Walter J. Pikul
 Ms. Suzanne K. Piper
 Ms. Connie Pistolis
 Dr. and Mrs. Frank Pleasants, Jr.
 Ms. Megan Plunkett
 Mr. John R. Poe, Jr.
 Mr. and Mrs. Michael K. Poe
 Ms. Nancy Poignant
 Mr. R. C. Polhaus
 Ms. Barbara J. Polk
 Mrs. Patricia R. Ponzillo
 Mr. Dale S. Poole
 Mr. and Mrs. J. Gregory Poole, Jr.
 Mr. and Mrs. John A. Poole
 Ms. Evelyn Poole-Kober
 Ms. Mary T. Pope
 Ms. Lynn Porter
 Mr. and Mrs. William I. Powell
 Ms. M. Elizabeth Preddy
 Mr. Brian Hrudka and
 Ms. Claire Preston-Hrudka
 Mr. Dennis A. Press
 Mr. and Mrs. Harry Prevette Sr.
 Congressman and Mrs. David E. Price

Mr. and Mrs. Don K. Price
 Mr. and Mrs. Christopher H. Price
 Ms. Elizabeth B. Pritchett
 Mr. and Mrs. Vincent Pudelski
 Mr. John Puette
 Ms. Lucille S. Purser
 Mr. Bobby Puttick
 Mr. Richard W. Pyburn
 Ms. Audrey Pyles
 R & B Air, LLC
 Mr. John R. Radle
 Ms. Cynthia Rahman
 Mr. and Mrs. Joseph D. Raley
 The Honorable and Mrs. Anthony E. Rand
 Mr. Terry W. Randall
 Ms. Anne Ratcliffe
 Mr. Charles Ratner
 Mrs. Margaret B. Ray
 Mr. and Mrs. Robert G. Ray
 Mr. and Mrs. James C. Rayborn
 Mr. and Mrs. Edward F. Rayford, Jr.
 Ms. Margaret F. Raynor
 The Honorable J. M. Read and
 Dr. Marjorie S. Read
 Mr. and Mrs. W. Brian Reames
 Lieutenant Colonel Charley E. Reaves
 Rebecca & Co
 Mr. and Mrs. Robert Reda
 Mr. and Mrs. Philip A. Rees
 Mr. and Mrs. Kevin Reeves
 Mr. Kerry Regan
 Mr. and Mrs. Frank W. Reichart
 Reinco Corporation
 Mr. and Mrs. George D. Renfro
 Mrs. and Mr. Clyda Rent
 Mr. and Mrs. Douglas R. Rice
 Ms. Melody S. Richardson
 Ms. Julie Ricker
 Mr. and Mrs. Glenn Riepl
 Mr. Luke Riggsbee
 Mr. and Mrs. Michael W. Riggsbee
 Mr. and Mrs. John H. Rimpler
 Mr. and Mrs. Christopher Rio
 Mr. and Mrs. Michael J. Roach
 Roanoke Valley Savings Bank, SSB
 Mr. and Mrs. Larry E. Robbins
 Mr. and Mrs. Jay R. Roberts
 Mr. Jeffrey D. Robinson
 Mr. and Mrs. John S. Robinson
 Mr. Marion B. Robinson
 Mr. and Mrs. Roger Robison
 Mr. John A. Rockwell
 Mr. and Mrs. John A. Rodgers III

Mrs. Thomas G. Rogers
 Mr. and Mrs. Richard S. Rogers
 Mr. Steven G. Rogers
 Mr. Rex H. Rohm
 Mr. and Mrs. C. A. Rolander
 Mrs. E. T. Rollins, Jr.
 Mr. William H. Ronemus
 Ms. Hendrika S. Rose
 Mr. and Mrs. Herbert Rosefield
 Ms. Frances G. Rosen
 Mr. and Mrs. Norman A. Rosen
 Ms. Elizabeth Rossini
 Ms. Sheila S. Roszell
 Mr. and Mrs. William J. Rotella
 Mrs. Shell C. Roufail
 Mr. Robert Rouse
 Mr. Victor Rouse
 Dr. Joseph H. Roycroft, Jr.
 Mr. and Mrs. Gilberto Rubio
 Mr. Terri J. Rucinski
 Mr. and Mrs. Harvey B. Ruffin
 Mr. Mark Rupkalvis
 Mr. and Mrs. John C. Rush
 Mr. Archie K. Russell
 Ms. Corinne Russell
 Mr. Thomas R. Konrad and
 Ms. Susan D. Russell
 Mr. and Mrs. Lawrence Ruston
 Mr. and Mrs. Gordon H. Rutherford
 Mr. and Mrs. Hudson W. Sadd
 Ms. Moneta A. Salaveria
 Ms. Sarah Samarasinghe
 Ms. Sandra K. Sample
 Mr. Robert Sampsell
 Ms. Deborah D. Sand
 Mr. Ronald L. Sanders
 Mr. Paul W. Sanger Jr.
 Dr. and Mrs. Ryan Balfour Sartor
 SAS Institute
 Mr. Jonathan Sasser
 Dr. Sarah Sasson
 Dr. and Mrs. Randall K. Sather
 Mr. and Mrs. Barry Saunders
 Ms. Ruth C. Saunders
 Ms. Terri Saunders
 Ms. Ann Saylor
 Ms. Anne L. Scaff
 Mr. and Mrs. Raymond F. Scanga
 Mrs. Barbara P. Schaeffer
 Ms. Evelyn Schmidt
 Ms. Aleatha M. Scholer
 Mr. and Mrs. G. Kenneth Scholl, Jr.
 Mr. and Mrs. Dwight Leo Scholl

Ms. Danette Scott
 Mr. David Scott
 Mr. and Mrs. Randy Scott, Jr.
 Ted B. Seagroves Insurance Agency
 Ms. Mildred E. Seal
 Mr. and Mrs. George S. Seamen, Jr.
 Dr. and Mrs. Jonathan S. Serody
 Ms. Tina Shaban
 Ms. Rosemarie Shannon
 Mr. L. D. Sharpe
 Mr. and Mrs. Harry Shearer
 Ms. Amanda C. Shearin
 Mr. and Mrs. Wallace Shearin
 Ms. Jacoba Sheetz
 Mr. George R. Shepherd
 Mr. Hal Real and Ms. Anne E. Sheppard
 Mr. and Mrs. Del A. Shilkret
 Mr. John S. Shipman
 Mr. and Mrs. Robert Shomberg
 Ms. Anita L. Shore
 Mr. Gary L. Shores
 Ms. Jenia C. Shuford
 Mr. and Mrs. Alphonse Siano
 Ms. Gladys Siegel
 Mr. Mark C. Siegel
 Mr. and Mrs. Michael S. Siegel
 Mrs. Shirley Siegel
 Mr. C. M. Sigmon, Jr.
 Mr. and Mrs. Raymond C. Simmons
 Mr. and Mrs. Stephen G. Simms
 Mr. Nathan Simms III
 Dr. and Mrs. David M. Simpson
 Mr. Joseph A. Simpson, Jr.
 Ms. Rosemary Simpson
 Dr. and Mrs. Paul R. Singer, M.D.
 Mr. and Mrs. Philip J. Sipling
 Mr. and Mrs. Howard M. Sipzner
 Mrs. Anne H. Skelly
 Mr. and Mrs. Steven D. Skolsky
 Mr. William Slinger
 Ms. Ellen S. Small
 Mr. John H. Small
 Dr. David A. Smith
 Ms. Dawn M. Smith
 Mr. Earl J. Smith, Jr.
 Mr. George D. Smith
 Mr. and Mrs. Guy P. Smith
 Ms. Helen H. Smith
 Ms. Kristen C. Smith
 Mrs. Mariechen W. Smith
 Mr. and Mrs. Robert W. Smith
 Mr. and Mrs. Roy E. Smith
 Ms. Shelley S. Smith

Mr. and Mrs. Steve Smith
 Mr. and Mrs. William L. Smith, Jr.
 Mr. and Mrs. David L. Smithwick II
 Ms. Angela M. Smoke
 Mr. Richard M. Solomon
 Mr. and Mrs. Donald Southworth
 Ms. Patricia L. Speers
 Ms. Catherine H. Speight
 Mr. Ronald W. Speight
 Speight's Auto Service Center
 Mr. and Mrs. John F. Spencer
 Ms. Lynn Spragens
 Dr. and Mrs. Hall Squire
 Mr. Harry Stafford
 Dr. Richard H. Stanford
 Mr. and Mrs. Richard Stange
 Mr. and Mrs. Todd J. Stender
 Mr. and Mrs. Daniel D. Sternbach
 Mr. and Mrs. David C. Stewart
 Mrs. Barbara L. Stiles
 Ms. Katie Stites
 Ms. Melissa Stone
 Mrs. Meredith Stone
 Mr. and Mrs. P. S. Stone
 Mr. and Mrs. Warren G. Stone
 Ms. May Stonecypher
 Ms. Naomi L. Stoudermire
 Stout Stuart McGowen & King LLP
 Mr. and Mrs. Thomas Stout
 Mr. James E. Stovall
 Mr. and Mrs. William R. Stowell
 Mr. and Mrs. Sidney F. Strauss
 Mr. and Mrs. James N. Strickland
 Mr. and Mrs. Dennis Q. Strickland
 Mr. Mark D. Strickland
 Mr. and Mrs. Willie H. Strickland, Jr.



The Durham Bulls Athletic Park, in the heart of the city's historic center, is a place where summer memories are made

Mr. Jeffrey C. Strickler
 Mr. Patrick Strodel
 Ms. Gay H. Sullivan
 Mr. and Mrs. Daniel A. Summerlin
 Mr. and Mrs. Richard C. Supinski
 Susquehanna Investment Group
 Mr. and Mrs. Peter G. Suttoni
 Ms. Mary L. Swain
 Ms. Zanna W. Swann
 Mr. Stephen C. Swett
 Swift Realty Partners LLC
 T-3 Restaurants, Inc.
 Ms. Ann Y. Tallman
 Tankersley Building Rental
 Ms. Lane Tapley
 Ms. Barbara M. Tapscott
 Mr. and Mrs. Jim Tarleton
 Ms. Linda Tarrson
 Dr. and Mrs. David T. Tayloe, Jr.
 Mr. and Mrs. Richard Tayloe
 Ms. C. Colgate Taylor
 Ms. Frances E. Taylor
 Mr. J. Arthur Taylor
 Mr. Mike Taylor
 Mr. and Mrs. Paul H. Taylor
 Mr. and Mrs. Thomas F. Taylor
 Mr. David A. Tendler and
 Ms. Susan E. Spratt
 Mr. and Mrs. Kenneth D. Tharp
 Ms. Anne Thibodeau
 Mr. and Mrs. James G. Thies
 Ms. Anne W. Thomas
 Ms. Jane J. Thomas
 Ms. Lisa A. Thomas
 Ms. Jerrie L. Thompson
 Mr. and Mrs. Joe Thompson
 Mr. and Mrs. Lewis W. Thompson
 Ms. Olivia Thompson
 Mrs. Robin L. Thompson
 Ms. Joan Thornton
 Mr. and Mrs. Michael M. Throop
 Ms. Katherine J. Tibbles
 Mrs. Ann H. Tillery
 Ms. Merita V. Tillman
 Tir Na Nog Irish Pub & Restaurant
 Mr. and Mrs. Erich Tobler
 Mr. and Mrs. Don Tolliver
 Ms. Christine Tomari
 Mr. and Mrs. Nathan Tomasini
 Ms. Margaret D. Toms
 Mr. and Mrs. Angel E. Torano
 Mr. and Mrs. Robert D. Tovey, Jr.
 Mr. and Mrs. Charles W. Townes, Jr.

Mr. and Mrs. Gary M. Towning
 Ms. Nora J. Traum
 Treasury Wine Estates
 Triad Commercial Properties, LLC
 Mr. and Mrs. John B. Triage
 Mr. and Mrs. John W. Tulloss, Jr.
 Mr. and Mrs. Grady R. Turner
 Ms. Ginger Tuton
 Dr. and Mrs. R. Gray Tuttle III
 Tyler's Restaurant & Tap Room
 Mr. and Mrs. Stan Ulick
 Ms. Robin L. Ungano
 Bhanu Uppala
 Mr. and Mrs. Albert C. Urquhart
 Mr. and Mrs. Mark Valand
 Mr. and Mrs. I. T. Valentine
 Mr. C. M. Vanstory
 Colonel Edward J. Vaughn
 Ms. Forestine D. Vaughn
 Mr. and Mrs. C. Scott Venable Jr.
 Verizon Foundation
 Mr. and Mrs. Dante F. Vincenti, Jr.
 Mr. Paul D. Vivirito
 Mr. and Mrs. Hal G. Waddell III
 Mr. Craig Wagner
 Mr. and Mrs. Dennis Wagner
 Dr. and Mrs. Joel M. Wagoner
 Wake Stone Corporation
 Ms. Karen L. Waldo
 Mr. and Mrs. Gerhart T. Waldorf
 Ms. Christine F. Walker
 Mr. and Mrs. Kevin Walker
 Dr. David K. Wallace
 Mr. and Mrs. F. Bogue Wallin
 Ms. Joy C. Walton
 Ms. Mary T. Wannamaker
 Mr. James L. Ward and
 Ms. Lynne Wentworth
 Mr. and Mrs. Richard S. Ward
 Ms. Patricia Ward-Baker
 Ms. Jennifer Warneke
 Ms. Julia Warren
 Dr. and Mrs. J. B. Warthman
 Mr. and Mrs. Thomas P. Washburn
 Water and Waste Systems
 Construction, Inc.
 Ms. Barbara J. Watkins
 Ms. Jane C. Watson
 Ms. Elaine L. Wauthier
 Ms. Lou B. Weaver
 Mr. H. Thomas Webb III
 Mr. and Mrs. John A. Webb
 Mrs. Norma M. Webb

The Wednesday Night Social Club
 Mr. Michael Weil and
 Mrs. Margaret Link-Weil
 Mr. and Mrs. Robert M. Weintraub
 Mr. and Mrs. Harry J. Weiss
 Mr. and Mrs. Michael Weisser
 Mrs. J. Edmund Welch
 Mr. and Mrs. Marshall J. Wellborn, Jr.
 Dr. and Mrs. James M. Wells
 Mr. and Mrs. C. Rex Welton
 Mr. and Mrs. Robin H. Wendell
 Ms. Eleanor A. Wentzell
 Dr. and Mrs. Harold S. Westerholm II
 Dr. Brent W. Weston
 Mr. and Mrs. Danny L. Weston
 Ms. Mary F. Wezyk
 Mr. and Mrs. Keith A. Whalen
 Mr. and Mrs. Walter W. Wheeler
 Mr. and Mrs. William E. Wheeler
 Mr. and Mrs. A. Bartlett White
 Ms. Barbara S. White
 Mr. and Mrs. R. C. White, Jr.
 Ms. Shirlene C. White
 Mr. Clarence E. Whitefield
 Ms. Lynda W. Whitehead
 Ms. Sonya B. Whitehead
 Mr. and Mrs. G. Herbert Whitfield
 Mr. Milton L. Whitfield and
 Ms. Peggy W. Dickerson
 Ms. Randah R. Whitley
 Ms. Sheila R. Whitley
 Mr. and Mrs. J. Dale Whitworth
 Mr. and Mrs. D. Clay Whybark
 Mr. Samuel Wilburn and
 Ms. Barbara Proctor
 Mr. and Mrs. Jerry S. Wilbourne
 Wild Wing Cafe
 Mr. and Mrs. David B. Wiley
 Ms. Edith R. Wilkins
 Dr. and Mrs. Kenneth W. Wilkins, Sr.
 Mr. and Mrs. Alfred Williams IV
 Ms. Ann H. Williams
 Mrs. James R. Williams
 Mr. Warren Williams
 Mr. and Mrs. Raymond G. Williamson
 Mr. Lynwood D. Williford
 Mr. and Mrs. Joey W. Williford
 Mr. and Mrs. Charles Willingham
 Mrs. and Mrs. Waller Wills
 Wilson County Sheriffs Office
 Dr. and Mrs. James K. Wilson
 Ms. Margaret Ann Wilson
 Mr. and Mrs. Anthony Windell

Mr. and Mrs. Michael G. Winters
 Mr. and Mrs. Michael V. Wise
 Ms. Amy L. Witmer
 Mr. and Mrs. Charles H. Woest
 Mr. and Mrs. Brian R. Wolborsky
 Mr. and Mrs. William J. Wolf
 Mr. and Mrs. Abe M. Wolf
 Mr. and Mrs. Thomas Wollman
 Mr. and Mrs. Robert T. Womble
 Mr. and Mrs. Francis C. Wondrasch
 Siu-Fun Wong
 Ms. Beth A. Wood
 Mr. Brent W. Wood
 Mr. Craig Wood
 Dr. Karen S. Wood
 Ms. Kimberly K. Woodard
 Ms. Yolanda M. Woodhouse
 Mr. Jay Woodruff
 Mr. and Mrs. S. K. Woosley
 Mr. Jerry Worsley
 Ms. Elizabeth L. Wright
 Mr. Richard L. Wunderlich
 Dr. and Mrs. Virgil H. Wynia
 Dr. Priscilla B. Wyrick
 Mr. L. Clement Yancey
 Mr. and Mrs. Kung-Chi Yang
 Ms. Rosemary A. York
 Ms. Cheryl Young
 Mrs. Harriett D. Young
 Ms. Michele Young
 Dr. and Mrs. Peter R. Young, Sr.
 Mr. and Mrs. W. Terry Young
 Ms. Tabitha Zane
 Mr. and Mrs. Donald N. Zehl
 Mr. and Mrs. Thomas P. Zengel
 Babak M. Zenouzi
 Mr. and Mrs. Omar Zinn

*deceased



2010-2011 UNC LINEBERGER EVENTS

ANNUAL LINEBERGER CLUB LUNCHEON

Almost 300 of UNC Lineberger's most generous supporters attended the 2011 Lineberger Club luncheon on Saturday, February 19. The event recognizes those who contribute \$1000 or more annually to the center's cancer treatment, research and prevention programs.

Nationally-recognized songwriter Tom Maxwell of Pittsboro, NC shared his experience as the father of a pediatric cancer patient — his son, Esten, was treated for leukemia at UNC. He ended his moving remarks with a song dedicated to the families and patients going through the cancer journey. A video of Maxwell's talk and performance can be viewed at <http://unclineberger.org/signature-events/maxwell>.

Guests enjoyed lunch at the Carolina Club before watching the UNC Tar Heels' men's basketball team take on Boston College.

The event was sponsored by **LEE MOORE** at the \$4000 level and **CENTURY LINK** and **CAFÉ CAROLINA** at the \$2500 level.



Top right: Tom Maxwell sings an original song he wrote during his son's cancer treatment

Bottom left: Esten Maxwell poses with his Carolina bear

Center: Tresa and Rodger Kleisch of Greensboro with Emily Kleisch Crawford and Rob Crawford of Chapel Hill

Bottom left: Dorothy Hubbard and Virginia Hester, both of Sanford

Bottom right: Charlotte supporters Alice Harney, Alfred and Betsy Brand



All photos Brian Strickland





Top right: Coach Roy Williams poses with John and Emily Bailey, the winning bidders for some BIG shoes from Michael Jordan's fantasy camp.

Top left: Coach Williams and Wanda Williams share a laugh with guests from event sponsor Atlantic Packaging.

Bottom: Former UNC player, NBA star and ESPN NASCAR analyst Brad Daugherty shared his thoughts on making a difference for cancer research.

FAST BREAK AGAINST CANCER

Coach Roy Williams hosted the 6th Annual Fast Break Against Cancer on Friday, October 15th, from 7:30 – 9:30 a.m. at Center Court in the Dean E. Smith Center.

Over 250 guests heard from two-time national champion Coach Roy Williams and former UNC basketball player, NBA star, and current ESPN NASCAR analyst Brad Daugherty. Featured silent auction items included a basketball signed by UNC standout Tyler Hansborough, a Michael Jordan autographed poster, and admittance to a closed practice of the UNC men's Tar Heels. A spirited live auction saw bidding on a UNC bench chair signed by the coaching staff, prime tickets to the UNC-NC State game, tickets to the UNC-Kentucky game and a unique pair of shoes from Michael Jordan's fantasy camp, signed by Jordan and Coach Williams.

The breakfast and live auction raised more than \$160,000 for cancer research, prevention, and awareness and kicked off opening day of the 2010–11 men's basketball season.

Sponsors included **ATLANTIC PACKAGING** (\$25,000), **GLAXOSMITHKLINE** (\$15,000), **AT&T** (\$10,000), the **CAROLINA INN** (\$10,000), **CURTIS MEDIA GROUP** (\$10,000), **GRADY-WHITE** (\$10,000), **LONG BEVERAGE, INC.** (\$10,000), **MORGAN CREEK CAPITAL MANAGEMENT** (\$10,000), and **BANK OF AMERICA** (\$5000).



UNC LINEBERGER AND COMMUNITY PARTNERS...

TICKLED PINK AT TWILIGHT, a UNC Lineberger signature event held on October 28 at Top of the Hill raised over \$40,000 to benefit the Comprehensive Cancer Support Program at the N.C. Cancer Hospital.

Majors sponsors included (\$10,000+) **BLUECROSS** **BLUESHIELD OF NORTH CAROLINA**, (\$5,000+) **BANK OF AMERICA**, (\$2,500+) **TANGER OUTLETS**, **UNC HEALTH CARE**, (\$1000+) **DR. AND MRS. THOMAS W. BOULDIN**, **COLEMAN HUNTOON & BROWN, DR. AND MRS. JOHN P. EVANS**, **HOME TEAM PROPERTIES, INC.**, **MRS. YVONNE KNUTSON**, (\$500-\$999) **BELL LEADERSHIP**, **MR. AND MRS. KEVIN S. GRIGGS**, **MR. AND MRS. JEFFREY W. JOHNSON**, **DR. AND MRS. JAY E. KLOMPMAKER**, **MR. AND MRS. STEPHEN A. RICH**, **DR. AND MRS. DONALD L. ROSENSTEIN**, **MR. AND MRS. JAMES E. SWON**



Above: Loretta Muss, Coordinator, N.C. Cancer Hospital Patient and Family Advisory Board and Dr. Carey Anders



Right Top: Beverly Buchman, Barb Minot, Darcy Moore, UNC Lineberger Major Gifts Officer Nicole Pratapas, and Robin Owens (front).

Right Bottom: Twilight volunteers Vicki Lotz, Gail Nottingham, Cathie Camann, Kathy Clemmons, Carol Grigg

...TURN THE TOWN PINK!



Left: Dr. Shelley Earp, Margie and Tom Haber, Michael Fox and Missy Julian Fox enjoy a special Friday on the Front Porch at the Carolina Inn.

Below, Left: Jay White presents 5% day at A Southern Season, which raised \$1,650.

Below, Right: Coldwell Banker Howard Perry & Walston's Barbecue Crew organized and delivered a pink-themed lunch event that raised over \$4,000.



TURN THE TOWN PINK, a month long community campaign held in October, raised more than \$40,000 from over 49 community partners to benefit the Comprehensive Cancer Support Program at the N.C. Cancer Hospital.

Special thanks to Turn the Town Pink **COMMUNITY PARTNERS** who Turned the Town Pink with special item sales, benefit nights, cancer-awareness displays, luncheons, barbeque delivery, and other events to support patients and families!

1360 WCHL
A SOUTHERN SEASON
CALIFORNIA PIZZA KITCHEN
CAMERON'S
CAROLINA COFFEE SHOP
CAROLINA PARENT MAGAZINE
CAROLINA WOMAN MAGAZINE
CHAPEL HILL HIGH SCHOOL
CHEERLEADERS
CHAPEL HILL RESTAURANT GROUP
CHAPEL HILL SPORTSWEAR
COLDWELL BANKER HPW
COURTYARD BY MARRIOTT

DINA PORTER
DONCASTER OUTLET
FINE FEATHERS
FINN FACIAL PLASTICS
FLEET FEET SPORTS
FOXGLOW, INC. - JULIANS
GALLOWAY RIDGE
HADLEY EMERSON
JESTER'S
JOHNNY T-SHIRT
KIDZU CHILDREN'S MUSEUM
MEDITERRANEAN DELI
MIKE PRATAPAS STATE FARM

AGENCY
MODERN TIMES
O2 FITNESS - FALCONBRIDGE
O2 FITNESS - NORTH CHATHAM
PERFORMANCE AUTOMALL
PLAYERS
R&R GRILL
RARE EARTH BEADS
SALUTATIONS
SCOUT & MOLLY'S
SEAGROVES NATIONWIDE
INSURANCE
SIENA HOTEL

SUTTON'S
THE CAROLINA INN
THE DAILY TAR HEEL
TOOTS AND MAGOO
TOWNSEND & BERTRAM
UNIQUITIES
WENTWORTH & SLOAN
WOMANCRAFT FINE
HANDCRAFTED GIFTS
YE OLDE WAFFLE SHOP



2010- UNC LINEBERGER EVENTS 2011

JESSICA BRELAND COMEBACK KIDS FUND

UNC Women's Basketball Coach Sylvia Hatchell, special guest Good Morning America anchor Robin Roberts, and the entire UNC Women's basketball team, welcomed attendees to the Rebounds and Rhinestones gala on November 6th to kick off the Jessica Breland Comeback Kids Fund to benefit pediatric oncology at UNC.

Keynote remarks from Roberts, who is a breast cancer survivor, focused on "Make your Mess Your Message." Roberts relayed key times in her own life when she used adversity as a motivator and an opportunity to help someone else, ending with a congratulatory message for Jessica Breland and contributing a bonus item to the event's silent auction — a second trip to visit her on the set of *Good Morning America* in New York.

The presenting sponsor was **MARK JACOBSON SCION** (\$25,000) and **ABC11** served as media sponsor (\$15,000). Table sponsors (\$5000) were **EDUCATIONAL FOUNDATION/UNC DEPARTMENT OF ATHLETICS**, **GLAXOSMITHKLINE**, **KAY YOW CANCER FUND**, **UNC WOMEN'S BASKETBALL**, and **UNC HEALTH CARE**.

ABC 11 was media sponsor for the event, and one of its anchors, Tisha Powell, served as emcee for the evening. The night included a reception, dinner, an auction, and entertainment by Mike Cross. Special auction items abounded, including a behind the scenes tour of the *Good Morning America* set, hosted by Robin Roberts. Ms. Roberts doubled the package after spirited bidding. Dr. Anand Germanwala and Mrs. Joan Gillings were the winning bidders.

The event and year-long fundraising effort raised more than \$74,000 for pediatric oncology.

The video of Jessica's story can be viewed at <http://unclineberger.org/comeback>.



Left: Marc Jacobson and Robin Roberts share a moment at the gala. Mark Jacobson Scion was the presenting sponsor of Rebounds and Rhinestones.

Below: Pictured right are: (L-R): Robin Roberts, Jessica Breland, Coach Sylvia Hatchell



Right: Robin Roberts, Dr. Anand Germanwala and his family enjoy a moment with George Stephanopolous on the set of *Good Morning America*.

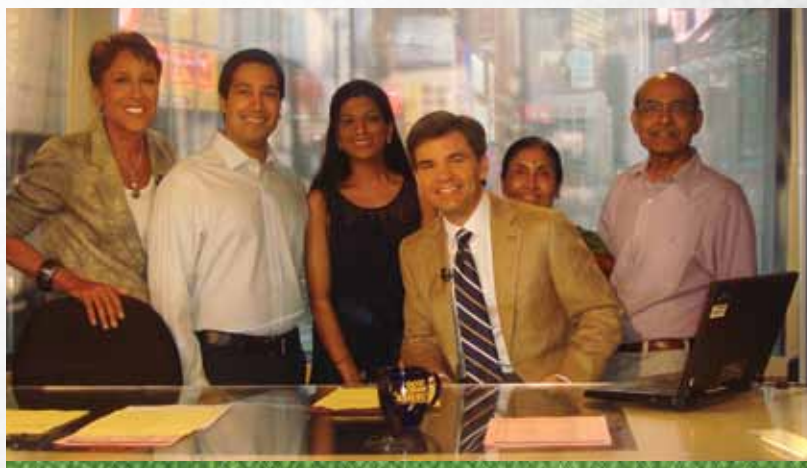

2010-2011 UNC LINEBERGER EVENTS



Far Left: Ann Fortmann and Bill Tate use a mobile device to check auction bids



Left: Dancing to DJ A-Minor's musical selections

Below: UNC Lineberger Board of Visitor members Janis and Jeff Tillman graciously opened their home for the pre-party where guests enjoyed an elegant reception poolside prior to the White Party.

MILLION DOLLAR WHITE PARTY

UNC Lineberger's Beach Ball hit the million dollar mark this year! Over the event's eight year history, it has cumulatively raised more than \$1 million for cancer treatment, prevention and research in the community.

Party-goers dressed in shades of white and beige made their way to the Chapel Hill Country Club on April 16 to enjoy food, dancing and music by DJ A-Minor. Attendees also took part in silent and live auctions with a new twist added this year — the bidding process took place completely online.

Sponsors at the \$10,000 level included **ANN AND CHRIS COX**, **BUTCH AND TAMMY DAVIS**, the **L&N ANDREAS FOUNDATION**, the **HERALD SUN**, **EUROSPORT**, **SIEMENS MEDICAL** and **SKANSKA**.



\$5000 sponsors were **1360 WCHL**, **BANK OF AMERICA**, **BLUECROSS AND BLUE SHIELD OF NORTH CAROLINA**, **CAFÉ CAROLINA AND BAKERY**, **CURTIS MEDIA GROUP**, **FINN FACIAL PLASTICS**, **JEFF AND JANIS TILLMAN**, **MIA HAMM FOUNDATION**, **UNC HEALTH CARE/REX HEALTHCARE** and **WEST END WINE BAR**. \$3,000 sponsors were **CHAPEL HILL COUNTRY CLUB**, **CHAPEL HILL MAGAZINE**, an anonymous donor on behalf of **CORNUCOPIA HOUSE**, **LONG BEVERAGE**, **METRO PRODUCTIONS**, **PERFORMANCE BMW**, **UNC GAA-CAROLINA ALUMNI REVIEW**, and **WELLS FARGO**. \$1,000 sponsors were **MUNROE AND BECKY COBEY**, **RICK AND BLAIR MORGAN**, **PHE, INC.**, and **THE MEDICAL FOUNDATION OF NORTH CAROLINA**.



Photo booths captured guests including Skanska's Ben Huffman, UNC Health Care's Senior Vice President, Planning and Program Development, Mary Beck, Dr. Shelley Earp, Dr. Kathy Shea and Dr. Tom Shea.

UNC Lineberger is grateful for the continued support it receives every day in the fight against cancer and every year at this event. It's a tribute to our generous volunteers, donors, and friends that Beach Ball: The White Party was acknowledged with an honorable mention for Best Event in Chapel Hill Magazine's "Best of Chapel Hill" awards this year.



COMMUNITY-BASED EVENTS

CORONA CARES

The “Corona Cares” program was initiated in 2005 by Crown Imports and local wholesalers to benefit sick kids and their families at Children’s Memorial Hospital in Chicago. Thanks to the advocacy of Raleigh-based Long Beverage, Inc., the 2010 program raised more than \$90,000 in North Carolina for patient and family support programs at the N.C. Cancer Hospital.

Patrick Mackey, Market Development Manager at Crown Imports, said that his tour of the N.C. Cancer Hospital to see where contributions will be used opened his eyes — particularly when he saw the kids and families in pediatric oncology. “Looking at children who are fighting for their lives and their parents, helped me understand more why the resources provided through UNC’s Comprehensive Cancer Support Program are so crucial. It is a great feeling to be able to provide funds to help all patients and their families come to UNC and receive the highest quality of care.”

Long Beverage president Rodney Long, lost his wife, Mary Anne, to cancer. He and his family named the Mary Anne Long Brighter Image Boutique at the N.C. Cancer Hospital. Of his efforts to bring Corona Cares to North Carolina, he said, “We have a personal experience at UNC Lineberger. The amount of care and expertise UNC provides is amazing. I just believe that what we take away from our experience should be something that we try and give back to.”



Corona Cares came to North Carolina through a partnership with Long Beverage, Inc. of Raleigh. Rodney Long and his family, including daughters Macey Long and Corie Long Latta, shown above with Daniel Latta and Mary Alice Eubanks, named the Mary Anne Long Brighter Image Boutique in honor of their wife and mother, who passed away in 2009. The family provides ongoing support for the Boutique, part of UNC’s Comprehensive Cancer Support Program.



Marketing manager Casey Saussey and Endurance Magazine founder Steve Lackey present a check to Dr. Shelley Earp and UNC Lineberger Director of Communications & Marketing Ellen de Graffenreid.

WACHOVIA TAR HEEL 10 MILER

The Wachovia Tar Heel 10 miler and Fleet Feet 4+ mile run attracted more than 3,500 runners to Chapel Hill on April 9th. Among the crowds were UNC researchers, doctors, nurses and other staff — all running a hilly course to benefit cancer research and treatment at UNC Lineberger Comprehensive Cancer Center. The race raised more than \$10,500 through entries, charitable contributions and charity slots, opened after the race sold out.

“We are thrilled to have been chosen a charity partner, along with the YMCA’s We Build People Campaign, by Endurance Magazine, which produces the race,” said UNC Lineberger Director Shelley Earp, MD.

“All of us are working to make Chapel Hill and North Carolina a healthier place to live and community support is very important to all of the scientists, physicians and health care providers who work hard every day to ease the burden of cancer for all North Carolinians.”

More than a dozen faculty and staff came out for ‘Team Lineberger’ — running to show solidarity with their patients fighting cancer, promote healthy lifestyles and to thank Endurance magazine and race sponsors for their support.



COMMUNITY-BASED EVENTS



UNC Field Hockey turned it pink to promote sun safety in the community.

UNC FIELD HOCKEY PROMOTES SUN SAFETY

UNC's Women's Field Hockey team partnered with UNC Lineberger on a year-long project to raise awareness of cancer risk and, in particular, skin cancer. The team passed out sun-safety tips

from UNC's doctors at their annual summer camp and took time each day to ensure that campers wore sunscreen before outdoor activities. The student-athletes also collected sunscreen donations, which they distributed to the Interfaith Council for distribution to shelter residents and other individuals who spend time outside in the sun.

The project was led by team member Meghan Lyons, who subsequently earned a Robert E. Bryan Public Service Fellowship from the Carolina Center on Public Service to extend sun-safety awareness efforts. Recruiting partners from various UNC varsity athletic teams, Meghan was able to extend the project into 2011. More information is available at: <http://sunsafetyproject.com>.

MADDIE'S LEMONADE STAND DRINKS PINK IN OCTOBER

Turn the Town Pink is a tribute to the tremendous support that UNC Lineberger receives from the Chapel Hill-Carrboro community. Six year old Maddie Moore jumped in with both feet this year, launching the Drink Pink Project to raise money for the UNC Comprehensive Cancer Support Program.



(Photo courtesy of Drew Moore)

Kicking off with a sale at a Meadowmont neighborhood barbecue and setting up her pink lemonade and cupcakes at other community events.

"One day in the car, she said to me, 'I'm going to make a lemonade stand, and I'm going to

give all my money to the Tickled Pink Ladies,'" says Maddie's mother, Darcy Brandt Moore.

Darcy has worked with Tickled Pink and the newer "Turn the Town Pink" efforts, volunteering her time and talent for several years. "She's only 6, but she just wants to do it to help," says Darcy. "She doesn't want attention."

Maddie even has a website: <http://thedrinkpinkproject.us/>, which takes PayPal donations. Overall, she raised more than \$1,400, and we think she's just starting out!



THE BERRYHILL SOCIETY

In 2003, the Medical Foundation of North Carolina, Inc. created the Berryhill Society to recognize those individuals who have provided for the School of Medicine through a planned gift from their estates. This recognition society is named for the late W. Reece Berryhill, longtime dean and leader at the School of Medicine.

At UNC Lineberger, planned gifts can leave a legacy in your name or honor someone important to you. We honor and recognize the following supporters who have generously included UNC Lineberger in their estate plans. We extend a special welcome to our newest members, whose names are italicized.

Anonymous (5)
Mrs. Boyce L. Ansley
 Mr. and Mrs. James C. Bivens
 Mr. Paul L. Chused
Mr. and Mrs. Benton F. Clifton
 Mr. and Mrs. Arthur W. Clark
 Ms. Elizabeth Cohen
 Mr. P. Kim Copes
 Mr. and Mrs. Philip R. Cree
 Mr. Arthur S. DeBerry
 Mr. and Mrs. John H. DeCarlo
 Mr. and Mrs. Douglas S. Dibbert
 Mr. Albert S. Dillon, Jr.
 Mr. and Mrs. James B. Dunn, Jr.
Ms. Jane Fouraker
 Mr. Lawrence J. Goldrich
 Dr. and Mrs. James O. Goodwin
 Mrs. Harriet Grimm
 Dr. and Mrs. G. Denman Hammond
 Mr. John L. Hatcher
 Mr. David R. Hayworth, Jr.
 Mr. James T. Hedrick, Sr.
 Mr. Lee A. Henningsen
 Mrs. Virginia E. Hester
 Mrs. Frances B. Houston*
 Mrs. Dorothy B. Hubbard
 Ms. Susan Hudson

Mr. James B. Hunter, Jr.
 Mr. John V. Hyer and Ms. Laura T. Jensen
 Ms. Lisa P. Jackson
 Mr. and Mrs. Richard Karp
 Mrs. Anna Boyce Lineberger*
 Mr. William G. Long
 Ms. B. Claire McCullough
 Ms. Frances Watts McCurry
 Dr. and Mrs. Hamilton W. McKay, Jr.
 Mr. and Mrs. J. Harvey Oliver, Jr.
 Ms. Patricia C. Owens
 Mr. Hugh P. Perry
 Mr. and Mrs. W. Trent Ragland, Jr.
 Ms. Sandra Roth
 Dr. Robert E. Sevier
 Mrs. Jo Allison Smith
 Mr. Roger V. Smith
Mrs. Anna L. Stanley
Ms. Martha K. Tesoro
 Mr. Lawrence A. Tomlinson, Jr.* and
 Mrs. Sarah Tomlinson
 Mr. and Mrs. Walter L. Ward
 Mr. Lindsay C. Warren, Jr.
 Mr. and Mrs. Charles M. Winston, Sr.

*deceased





Photo by Will Owen

Researchers in the Center for Integrative Chemical Biology and Drug Discovery and UNC Lineberger are part of the National Cancer Institute's efforts to fast track the development of new cancer treatments.

BUILDING THE CANCER DRUG PIPELINE

UNC Lineberger's Stephen Frye, PhD, professor of medicinal chemistry and director of the UNC Center for Integrative Chemical Biology and Drug Discovery in the UNC Eshelman School of Pharmacy, is at the forefront of UNC's being named part of the National Cancer Institute's Chemical Biology Consortium (CBC). The mission of the CBC is to increase the flow of early stage drug candidates into NCI's drug development pipeline. UNC's selection as one of four such centers has resulted in two initial contracts to initiate the discovery of drugs for the treatment of childhood leukemia and brain tumors.

In the childhood cancer, acute lymphoblastic leukemia (ALL), a protein called Mer is abnormally expressed, making the cancer resistant to current therapies. Mer was initially discovered in the lab of Shelley Earp, MD, UNC Lineberger's director. UNC scientists are developing small molecule inhibitors of Mer kinase as drug candidates to treat this disease. They will also use the molecules as probes to further explore the mechanism where Mer activation sustains the survival of lymphoid and other tumors that express Mer, potentially opening doors to new treatments for other cancers. The team collaborates with Doug Graham, MD, a pediatric oncologist at the University of Colorado who was a UNC School of Medicine student of Earp's at the time of the discovery and a co-investigator in this project.

A second project also targets a specific gene involved in gliomas, the most common type of brain cancer. Glioblastoma multiforme-GBM- is the most aggressive tumor subtype. Less than ten percent of patients survive beyond one year. This research will target the protein product of a gene called IDH1 that is frequently mutated in gliomas. The role of IDH1 in this cancer has been defined in the lab of Yue Xiong, PhD, Kenan Professor of Biochemistry and Biophysics and a UNC Lineberger member. The mutation offers a highly specific target for the discovery and development of anti-GBM drugs.

MUSS CO-AUTHORS STUDY OF MAMMOGRAPHY IN BREAST CANCER SURVIVORS

Hy Muss, MD, professor of medicine and leader of the UNC Lineberger Geriatric Oncology Program, recently co-authored a paper examining the results of a mammography study of women with a personal history of breast cancer.

Although women with a personal history of breast cancer are at higher risk of developing another breast cancer than women who have not had breast cancer, and are recommended for screening mammography, little high-quality data exist on screening performance in these women.

The study, which was published in the *Journal of the American Medical Association*, showed that mammography screening in women with a personal history of breast cancer detects early-stage second breast cancers, but has lower accuracy, compared to screening in women without prior breast cancer. Even though mammography was not quite as accurate in women with a prior history of breast cancer as in women without breast cancer, mammography still

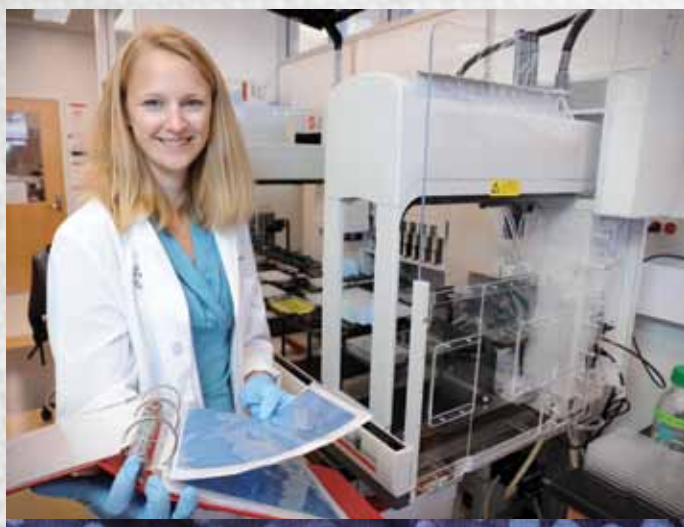

Photo by Brian Strickland

detected most cancers in women with prior cancers and remains the mainstay of breast cancer imaging for these women.

Subjects included women receiving mammograms at facilities in five registries of the National Cancer Institute-funded Breast Cancer Screening Program, which collects demographic and mammography information from women undergoing mammography at participating community-based facilities.





WHITEHURST STANDS UP TO CANCER

Angelique Whitehurst, PhD, assistant professor of pharmacology and a member of UNC Lineberger Comprehensive Cancer Center, has been awarded one of 13 Innovative Research Grants from Stand Up to Cancer, the scientific partner of the American Association of Cancer Research.

The grants were announced during an event at the American Association for Cancer Research (AACR) 102nd Annual Meeting 2011.

SU2C's Innovative Research Grants Program, which made its first round of 13 grants in December 2009, was designed specifically to support work that incorporates new ideas and new approaches to solve critical problems in cancer research.

These innovative projects are characterized as "high-risk" because they challenge existing paradigms, and because in order to receive a grant, the applicants were not required — as they would be by most conventional funding mechanisms — to have already conducted a portion of the research resulting in an established base of evidence. If successful, the projects have the potential for "high-reward" in terms of saving lives.

Whitehurst will use the \$742,000 grant to study how genes, otherwise required only for human reproduction, contribute to tumor cell survival. She will evaluate these genes to determine which are most critical for tumor survival and how they support growth of tumor cells. Ultimately her work will present new therapeutic targets that will selectively destroy tumor cells and leave normal tissue unharmed.

Whitehurst earned her bachelor's degree in biochemistry and chemistry from Virginia Polytechnic Institute and her doctorate in cell and molecular biology from the UT Southwestern Medical Center where she also completed her postdoctoral fellowship in cell biology before joining the UNC faculty in 2009.

TEAM PINPOINTS ROLE OF KEY PROTEIN IN PANCREATIC DUCTAL ADENOCARCINOMA

Pancreatic ductal adenocarcinoma is responsible for more than 95 percent of pancreatic cancer. This very aggressive form of cancer is responsible for more than 35,000 deaths each year in the United States, with only 20 percent of patients surviving one year after diagnosis.



Photo courtesy of NCCU

Antonio Baines, PhD

A team based at North Carolina Central University (NCCU) and UNC Lineberger Comprehensive Cancer Center has established a connection between a known cancer gene called KRAS and a protein called Pim-1 kinase. The team found that mutations in the KRAS gene resulted in higher levels of Pim-1 expression in several laboratory models of human pancreatic ductal adenocarcinoma, and suppression of Pim-1 in

KRAS-dependent models resulted in decreased growth — key indications that Pim-1 is required for the growth of these cancerous cells and a promising therapeutic target. Their results were published in the journal *Carcinogenesis*.

"There are two key implications for the treatment of pancreatic cancer," said Antonio T. Baines, PhD, assistant professor of biology and a member of the cancer research program at NCCU's J.L. Chambers Biomedical/Biotechnology Research Institute.

"Not only does Pim-1 look like a promising target for new therapies, but it may also serve as an effective biomarker for the activity of mutated KRAS in pancreatic cancers."

Testing for and molecular targeting of KRAS-mutated cancers has been pursued for several years in the treatment of pancreas, lung, colorectal and other cancers. New, targeted treatments are currently in clinical trials.

The team, co-led by UNC Lineberger scientist Adrienne Cox, PhD, also tested the role of Pim-1 in cell invasion, part of the overall mechanism through which cancer cells metastasize (spread in the human body). The team also found that Pim-1 plays a role in radioresistance, a phenomenon where cancer cells are less susceptible to common radiation therapies for cancer. When Pim-1 expression is inhibited in the laboratory, the cells' ability to spread and to resist ionizing radiation is also reduced.

"We hope that this research can contribute to similar breakthroughs in targeted therapies for pancreatic ductal adenocarcinoma," said Baines. This project was initiated as part of the larger, NCI-funded NCCU-UNC Lineberger partnership.



Adrienne Cox, PhD

Photo by M. Kostich



2010-2011

UNC LINEBERGER BOARD OF VISITORS

Mr. and Mrs. James G. Aldigé
Mr. and Mrs. Douglas E. Anderson
Mrs. Adair Armfield
Dr. and Mrs. Gerald W. Arney
Mr. W. Vernon Averett
Mr. and Mrs. William P. Aycock II
Mr. and Mrs. Zack H. Bacon, Jr.
Mr. and Mrs. Stephens L. Baldwin, Jr.
Mr. and Mrs. Robert E. Barnhill, Jr.
Ms. Joyce Bell
Mr. and Mrs. Victor E. Bell III
Mr. and Mrs. Bruce A. Biggs
Mr. M. Robert Blum
Mr. and Mrs. George W. Boylan
Mr. Francis C. Brantley
Mrs. Suzanne Reeves Brooks
Mr. and Mrs. M.S. Brick Brown III
Mr. and Mrs. Edwin L. Burnett III
Mr. and Mrs. Harry Bynum
Mr. and Mrs. Stephen A. Capps
Mr.* and Mrs. W. J. Carter, Jr.
Mr. and Mrs. John A. Cates
Mr. and Mrs. Arthur W. Clark
Mr. and Mrs. G. Munroe Cobey
Mrs. Nan Crawford
Mr. and Mrs. Neill A. Currie
Mr. and Mrs. William G. Daughtridge, Jr.
Mrs. Pamela W. Dixon
Mrs. Nancy S. Dowdy
Mr. and Mrs. S. Hardy Duerson
Mr. and Mrs. Robert C. Eubanks, Jr.
Mr. and Mrs. Purvis J. Ferree, Jr.
Mr. and Mrs. Edward S. Finley, Jr.
Mr. Stanley H. Fox and Ms. JoAnn K. Pizer-Fox
Ms. Patricia J. Gerrick
Mr. and Mrs. Lawrence J. Goldrich
Mr. and Mrs. Robert J. Greczyn, Jr.
Mr. Joseph Grier and Ms. Ann Brookshire
Dr. and Mrs. William B. Grine
Mr. and Mrs. David Grogan
Mr. and Mrs. R. Gordon Grubb
Mr. William H. Grumbles, Jr. and
Ms. Julia Sprunt Grumbles
Mr. Thomas J. Hall
Mrs. Alice L. Harney
Mr. and Mrs. Nathaniel T. Harris, Jr.
Mr. and Mrs. Cecil W. Harrison, Jr.
Mr. and Mrs. John L. Hatcher
Ms. Anna R. Hayes
Mr. and Mrs. Lee A. Henningsen
Mr. and Mrs. Donald C. Hiscott
Mrs. Julie Hoell
Mr. and Mrs. Paul Horton
Mrs. Dorothy B. Hubbard
Mrs. Susan W. Hudson
Mr. and Mrs. J. Edwin Hunter
Mr. John V. Hyer and Ms. Laura T. Jensen

Mr. and Mrs. Earl Johnson
Mr. and Mrs. Hodge Kitchin
Mr. and Mrs. Robert H. Kluttz
Mr. L. Wardlaw Lamar
Mr. and Ms. Kenneth B. Lee, Jr.
Mrs. Anna Boyce Lineberger*
Ms. Sayre Lineberger and Mr. Michael Tribble
Mr. Rodney M. Long
Dr. and Mrs. Allen G. Mask, Jr.
Mr. and Mrs. Henry H. Massey, Jr.
Mrs. Betty Ray McCain
Mr. Dennis M. McGill and
Ms. Edwina D. Woodbury
Dr. and Mrs. Hamilton W. McKay, Jr.
Mr. and Mrs. Ronald B. McNeill
Mr. and Mrs. Thomas D. Mincher
Drs. James and Susan Moeser
Mr. and Mrs. Benjamin E. Moore, Jr.
Mr. and Mrs. Bryan A. Morris
Drs. Martin and Ann Murphy
Mr. and Mrs. Paul E. Nicholson
Mr. and Mrs. Kennedy C. O'Herron
Mr. Thomas L. Odom
Mr. and Mrs. William G. Pappas
The Honorable Sarah Parker
Ms. Josephine Ward Patton
Mr. and Mrs. Wayne Peterson
Mr. and Mrs. William Parker Pope
Mrs. Allen W. Post, Jr.
Mr. L. Richardson Preyer, Jr. and
Ms. Marilyn Jacobs Preyer
Mr. William G. Rand
Mr. and Mrs. Michael Rhoades
Mr. and Mrs. Ralph L. Roberson

Mr. and Mrs. David S. Routh
Dr. and Mrs. Seth A. Rudnick
Mr. and Mrs. John Ruhl
Mr. and Mrs. Bennett B. Sapp
Mrs. Pearl Schechter
Mr. and Mrs. Cecil W. Sewell, Jr.
Mr. and Mrs. John M. Silverstein
Dr. James D. Sink
Mr. and Mrs. Edward C. Smith, Jr.
Mr. Edwin M. Speas and Ms. Debra W. Stewart
Mr. and Mrs. Thomas L. Spradling III
Mr. and Mrs. Joseph W. L. Stanley
Mr. and Mrs. Verner E. Stanley, Jr.
Mr. and Mrs. William N. Starling, Jr.
Mr. and Mrs. G. Richard Staunch
Mrs. Jan N. Stedman
Mr. and Mrs. Thomas F. Stoughton
Mr. James R. Strickland, Jr.* and
Mrs. Dale A. Strickland
Mr. and Mrs. James L. Stuart
Mr. and Mrs. H. Allen Tate, Jr.
Drs. Chris M. and Lillian M. Teigland
Mrs. Olga Bernardin Thorp
Mr. and Mrs. Jeffrey K. Tillman
Mr. and Mrs. Douglas A. Vaughn
Mr. and Mrs. Stuart F. Vaughn
Mr. and Mrs. Nick Weaver
Mr. and Mrs. William W. Webb
Mr. Charles L. Weill, Jr.
Mr. and Mrs. S. Montgomery White, Jr.
Mr. and Mrs. William A. Williams
Mr. and Mrs. John D. Wilson, Sr.
Mr. John F. Wilson IV
Mr. and Mrs. Charles M. Winston, Sr.



Photo by David Laudadio

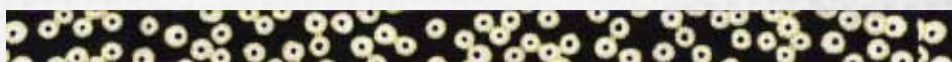



UNC
LINEBERGER

Campus Box 7295
Chapel Hill, NC 27599-7295

Nonprofit Organization
US Postage

PAID

Chapel Hill, NC 27599-1110
Permit No. 71

NCI
CCC
A Comprehensive Cancer
Center Designated by the
National Cancer Institute



About the Art

Elaine O'Neil, textile collage artist from Chapel Hill, NC, collaborated with UNC Lineberger to create twelve scenes that highlight the beauty and character of North Carolina. She created each image using a myriad of fabric colors and textures, all painstakingly sewn together.

To learn more or to order an all-new 2012 calendar benefitting the N.C. Cancer Hospital, please visit elaineoneil.com. All artwork © 2010 Elaine O'Neil, used with permission.

The entire twelve month collection of original artwork was generously donated to the NC Cancer Hospital by the friends and family of the late John Goldfinch of Chapel Hill, NC. The art is now displayed prominently in the entrance hallway between the N.C. Neurosciences Hospital and the N.C. Cancer Hospital where these beautiful, colorful and uplifting images now brighten the days of patients and families.

